



2014 Catalog

INNOVATIVE PRODUCTS FOR THE VINYL
FENCE, DECK AND RAILING INDUSTRY



LMT

Mercer Group, Inc.

~ EST. 1987 ~

Page	Item
4-27	• Product Index
28-29	• Customer Marketing Tools
30	• Notes
Visit www.lmtproducts.com to download or print a copy of the 2014 catalog.	
Doing Business with LMT	
31-33	• All about LMT
34	• LMT Contacts
35	• General Info
36-39	• Warranties
40	• The Facts about Injection Molding
41	• ICC & Testing
42	• Order Form
43-50	• Credit Application
New Products	
51-71	• New to LMT in 2014
72	• Notes
Post Caps	
73-86	• 3", 3.5", 3.625", 4", 4.25", 4.5", 5", 5.5", 5.625", 6", 6.5" & 8" Post Caps
Lighting	
87-88	• Low Voltage Wire, Transformer, 3.5", 4", 5" & 6" Low Voltage Caps
89-90	• Low Voltage Wire and Transformer for use with LED Lights
90-94	• 3.625", 4", 4.5", 5", 5.625" & 6" Low Voltage Post Caps
95-99	• 2", 2.5", 3.5", 3.625", 4", 5", 5.625" & 6" Solar Post Caps
100	• Galaxy Solar Lights & Wedges

Designer Products

- 101-104 • 3.625", 4", 4.5", 5", 5.625" & 6" Designer Post Caps
- 105-107 • 3.625", 4", 4.5", 5", 5.625" & 6" Designer Solar Post Caps
- 108-111 • 3.625", 4", 4.5", 5", 5.625" & 6" Designer Low Voltage Post Caps
- 112 • Designer Post Skirts

Picket & Rail End Caps

- 113-114 • .75" x 1.5" & .875" x 1.5" Picket Caps
- 114-116 • .875" x 3" Picket Caps
- 116-117 • .875" x 3.5" & .875" x 5.5" & .875" x 6" Picket Caps
- 118 • 1" Sq. Picket Caps
- 118-119 • 1" x 6" Dog Ear & 1.25" Sq. Picket Caps
- 120-121 • 1.375" Sq., 1.5" Sq., 1.75" Sq. & 2" Sq. Picket Caps
- 122-123 • Weldable Picket Caps & Equipment Info
- 124-128 • Picket Cap Adapters & End Caps

Deck & Rail Components

- 129 • Injection Molded Colonial Spindles
- 130-134 • Thermo Form Spindles
- 135-144 • Newel, Porch Posts, Post Wraps & Hardware
- 145-149 • Foot Blocks, Post Surface Mounts & Blu Mount
- 150 • Round Post Adapter
- 151-157 • Stair, Straight & "T" Rail Brackets
- 157-164 • Eclipse, Covered
- 165-166 • Wedges & Column Adapters
- 166-167 • Adjustable Brackets
- 168-174 • Post Skirts & Accents
- 174-175 • Rail Mounts
- 176 • Notes

**Visit www.lmtproducts.com
to download or print a copy of
the 2014 catalog.**

ADA Railing

- 177-179 • ADA
- 180 • Notes

Decorative Accents

- 181-188 • Sunburst, Lattice, Scrolls & Decorative Inserts

Garden Jewelry

- 189-191, 195 • Arbors & Post Extensions
- 191-193 • Arbors & Mails Posts
- 193-194 • Planters, Trellises & Misc.
- 196-198 • Steel Insert for Structural Pergolas
- 198-202 • Pergola Brackets , Clips, Couplers, Trim & Pergola End Caps
- 203-204 • Arches & Kits

Fasteners

- 205-210 • Screws, Rivets, Plugs, Glue & Clips

Gate Accessories

- 211-213 • Gate Frame Components
- 214-216 • Nylon Hardware
- 217-218 • Stainless Steel Hardware

Tools

- 219-221 • Router Bit, Notching & Nibbler Tools
- 222 • Notes

**Visit www.lmtproducts.com
to download or print a copy of
the 2014 catalog.**

Product #	Page #	Description
1000	73	3.5" Sq. Flat Post Cap -External
1002	73	3.5" Sq. Gothic Post Cap
1203	73	3" Round Pole Post Cap
1204	73	3.5" Sq. Horse Post Cap -External (Long Lip)
1220	209	Screw Cover -12 Pack
1301	172	6" Sq. New England Post Skirt
1325	74	4" Sq. Bridgeport Post Cap
1415	86	8" Sq. New England Post Cap
1426	126	2" x 3.5" End Cap -External
1481	105	4" Sq. Neptune Solar Light Post Cap
1523	81	5" Sq. Oversize Horse Post Cap
1524	169	4" Sq. Post Skirt, 0.125R
1525	171	5" Sq. Post Skirt, 0.125R
1528	210	Wire Clip 100/Bag (Use 3/8" Drill Bit)
1529	164	Stair Column Adapter
1530	163	Column Adapter 3pc System
1531	163	45 Adapter (3pc) System
1532	213	T-Rail Gate Socket
1534	153	2" x 3.5" Stair Bracket -Internal
1562	97	4.5" Sq. Cape May Solar Post Cap
1564	97	4.5" Sq. Neptune Solar Post Cap
1566	78	4.5" Sq. Cape May Post Cap
1567	78	4.5" Sq. Neptune Post Cap
1568	78	4.5" Sq. Haven Post Cap
1570	162	2" x 3.5" Capped Rail Bracket Kit -(3pc)
1571	173	8" Sq. New England Post Skirt
1572	165	1.75" Sq. Column Adapter Straight/ Stair
1579	126	1.75" x 3.50" Routed Post Hole Cover
1587	82	5" Sq. Trenton Post Cap
1588	171	5" Sq. Trenton Post Skirt
1589	89	12 Watt Power Supply w/ Photo eye
1590	89	50 Watt Power Supply w/ Photo eye, Timer & Remote
1591	89	2' Main Extension Harness
1592	89	7' Main Extension Harness
1593	89	9' Main Extension Harness
1594	89	2' Main to Light Harness
1595	89	5' Main to Light Harness

TO ORDER: Call 888-570-5252 ext. 74, Fax: 609-989-1199, Email: orders@lmtproducts.com

Product #	Page #	Description
1596	89	Tee Connector w/ caps
1597	90	Main to 2 Lights Splitter
1598	90	Stair/Side Light w/ (2) ea. Covers
1599	90	Dome Side Light
1600	90	Flush Deck Light
1601	141	5" Sq. x 38" Recessed Newel Post
1602	141	5" Sq. x 54" Recessed Newel Post (Step)
1603	142	6" Sq. x 38" Recessed Newel Post
1604	142	6" Sq. x 54" Recessed Newel Post (Step)
1605	143	8" Sq. x 38" Recessed Newel Post
1606	143	8" Sq. x 54" Recessed Newel Post (Step)
1607	142	6" Sq. x 38" Vintage Newel Post
1608	142	6" Sq. x 54" Vintage Newel Post (Step)
1609	140	5" Sq. x 108" Raised Panel Porch Post
1610	140	5" Sq. x 108" Recessed Panel Post
1611	141	6" Sq. x 108" Recessed Panel Post
1612	144	8" Tapered Round Column (108" long)
1613	144	8" Tapered Trim Set (3 per)
1614	144	10" Tapered Round Column (108" long)
1615	144	10" Tapered Trim Set (3-per)
1616	143	8" Straight Round Column (108" long)
1617	143	8" Straight Trim set (3 per)
1618	163	2" x 3.5" Stair Rail Handrail Bracket Kit -(3pc)
1619	164	T-Rail Covered Stair Bracket Kit -(3pc)
1620	162	2" x 3.5" Capped Stair Rail Bracket Kit -(3pc.)
1621	74	3.625" Sq. Nail In Place Post Caps for 4" Wood Post
1622	83	5.625" Sq. Nail In Place Post Caps for 6" Wood Post
4000	217	Stainless Steel Commercial Hinge Set
4001	217	Stainless Steel Commercial Latch Set
4002	217	Stainless Steel Commercial Drop Rod
4004	218	Stainless Steel Self Closing Latch
4008	218	Stainless Steel Residential Drop Rod
4020	217	Stainless Steel Commercial Self Closing Hinge
4037	217	6" Stainless Steel Ornamental Handle
4100	218	Stainless Steel Residential Hinge Set
4107	217	Stainless Steel Adjustable Self Closing Hinge
4108	218	Stainless Steel Premium Self Closing Latch

TO ORDER: Call 888-570-5252 ext. 74, Fax: 609-989-1199, Email: orders@lmtproducts.com

Product #	Page #	Description
4110	218	Stainless Steel Residential Self-Closing Hinge Set
4111	217	Stainless Steel Comm./Res. Self Closing Hinge Set
4112	218	Stainless Steel Two Sided Lockable Post Latch
5808	192	Signature Plus Mail Post
5810	191	Dover Mail Post
5813	192	Newport Plus Mail Post
5822	194	Fairfield Window Box 36"
5823	194	Fairfield Window Box 48"
5824	194	Fairfield Window Box 60"
5825	193	Fairfield Patio Planter 20" x 20"
5826	193	Fairfield Patio Planter 20" x 36"
5829	194	Fairfield Tall Planter
5856	193	Fairfield Decorative Brackets Black (2Pk)
1003	75	4" Sq. Flat Post Cap
1003SQR	75	4" Sq. Flat Post Cap
1005	75	4" Sq. Gothic Post Cap
1006	79	5" Sq. Flat Post Cap
1009	83	5.5" Sq. Flat Post Cap -External
1011	80	5" Sq. Horse Post Cap -(Long Lip)
1012A	114	0.875" x 3" Dog Ear Picket Cap
1012B	114	0.875" x 3" Dog Ear Picket Cap
1012C	114	0.875" x 3" Dog Ear Picket Cap
1013	118	1" x 6" Dog Ear Picket Cap
1014	125	1" x 4" End Cap -Internal
1015	125	1" x 8" End Cap -Internal
1016	127	2" x 3.5" End Cap -Internal
1017	128	2" x 8" End Cap -Internal
1018	125	1" x 6" End Cap -Internal
1020	82	5" Sq. Pyramid Post Cap -Internal
1021	118	1" Sq. Boy Scout Picket Cap
1022	118	1" Sq. Arrowhead Picket Cap
1039	76	4" Sq. New England Post Cap
1040	81	5" Sq. New England Post Cap
1041	207	0.625" Hole Plug
1044	118	1" Sq. Gothic Picket Cap
1047	121	2" Sq. Beveled Picket Cap
1048	120	1.5" Sq. Beveled Picket Cap

TO ORDER: Call 888-570-5252 ext. 74, Fax: 609-989-1199, Email: orders@lmtproducts.com

Product #	Page #	Description
1049A	116	0.875" x 6" Dog Ear Picket Cap
1049B	117	0.875" x 6" Dog Ear Picket Cap
1050	127	2" x 3.5" End Cap -Internal
1051	128	2" x 6" End Cap -Internal Ribbed Rail
1052	126	1.5" x 5.5" End Cap -Internal
1053	165	2" x 3 .5" - 22.5 Degree Rail Wedge Bracket
1054	165	22.5 Degree T-Rail Wedge Bracket
1055	114	0.875" x 1.5" Sharp Picket Cap -Self Locking
1056	115	0.875" x 3" Sharp Picket Cap -Self Locking
1057	113	0.75" x 1.5" Sharp Picket Cap -Self Locking
1058	117	0.875" x 6" Dog Ear Picket Cap -Self Locking
1066	115	0.875" x 3" Sharp Picket Cap
1066A	115	0.875" x 3" Sharp Picket Cap -Thin Wall
1067	117	0.875" x 6" Dog Ear Picket Cap -Self Locking
1068	120	1.5" Sq. Sharp Picket Cap
1069A	169	4" Sq. New England Post Skirt w/ 0.125 IR
1069B	169	4" Sq. New England Post Skirt w/ 0.281 IR
1069C	169	4" Sq. New England Post Skirt w/ 0.375 IR
1070A	170	5" Sq. New England Post Skirt
1070B	170	5" Sq. New England Post Skirt
1070C	171	5" Sq. New England Post Skirt 0.375" Radius
1071	76	4" Sq. Horse Post Cap (Long Lip)
1074	121	1.5" Sq. Sharp Picket Cap
1075	116	0.875" x 3.5" Sharp Picket Cap
1076	125	0.875" x 1.5" End Cap -External
1078	77	4" Sq. Pyramid Post Cap -Internal
1079	82	5" Sq. Pyramid Post Cap -Internal
1080	77	4" Sq. Pyramid Post Cap- Internal
1081	153	2" x 3.5" Handrail Bracket - Internal
1082	113	0.75" x 1.5" Sharp Picket Cap
1083A	207	0.75" Picket Assembly Clip Standard Wall
1083A-L	207	0.875" Picket Assembly Clip Standard Wall
1083B	207	0.75" Picket Assembly Clip Thin Wall
1083B-L	207	0.875" Picket Assembly Clip Thin Wall
1085	113	0.875" x 1.5" Sharp Picket Cap
1086	162	T-Rail Straight Handrail Bracket
1087	162	T-Rail Stair Handrail Bracket -Top

TO ORDER: Call 888-570-5252 ext. 74, Fax: 609-989-1199, Email: orders@lmtproducts.com

Product #	Page #	Description
1088	161	T-Rail Stair Handrail Bracket -Bottom
1089	161	T-Rail 45 Degree Handrail Bracket -Left
1090	161	T-Rail 45 Degree Bracket -Right
1092	152	2" x 3 .5" Straight Handrail Bracket
1093	152	2" x 3.5" 45 Degree Handrail Bracket
1094	154	2" x 3.5" Stair Rail Handrail Bracket
1095	174	4" Sq. Newport Post Cap
1096	173	4" Sq. Decorative Knuckle
1097	173	4" Sq. Decorative Knuckle w/Spacer
1098	174	5" Sq. Decorative Knuckle
1100	174	4" Sq. to 5" Sq. Transition
1103	192	Mailbox Support Bracket
1104	168	4" Sq. Low Profile Post Skirt
1105	170	5" Sq. Low Profile Post Skirt
1106	83	5.5" Sq. Flat Post Cap -External
1108	151	1.75" x 3.5" Handrail Stair Bracket
1109	151	1.75" x 3.5" Straight Handrail Bracket
1111	165	2" x 3.5" Post Connector Handrail Bracket For Columns
1112	166	T-Rail Handrail Bracket Connector -Radius
1113	204	Keystone
1116	120	1.375" Sq. Sharp Picket Cap
1117	75	4" Sq. Dome Post Cap
1119	79	5" Sq. Dome Post Cap -Seamless
1127	211	1.5" x 5.5" x 4" Gate Socket
1128	212	2" x 3.5" x 4" Gate Socket
1129	212	2" x 6" x 4" Gate Socket
1132-500	209	Screw Caps (For use with #1141, #4034 & #1360)
1133	121	1.5" Sq. Sharp Picket Cap
1137	168	4" Sq. Federation Post Skirt
1138	170	5" Sq. Federation Post Skirt
1139	75	4" Sq. Federation Post Cap
1140	79	5" Sq. Federation Post Cap
1141-500	205	#10 x 0.75" "Screw & Screws Caps
1142	213	2" x 7" x 4" Gate Socket
1143	213	2" x 7" x 5" Gate Socket
1150	175	2" x 3.5" Rail Mount Bracket
1151	175	2" x 6" Rail Mount Bracket

TO ORDER: Call 888-570-5252 ext. 74, Fax: 609-989-1199, Email: orders@lmtproducts.com

Product #	Page #	Description
1153	174	1.75" x 3.5" Rail Mount Bracket
1154	174	1.5" x 5.5" Rail Mount Bracket
1155W-500	207	1" Hole Plug
1156	169	4" Sq. Two Piece Post Skirt
1157	171	5" Sq. Two-Piece Post Skirt
1159	113	0.875" x 1.5" Sharp Picket Cap
1160	185	Rose Scroll - Small Decorative Insert
1161	185	Rose Scroll - Medium Decorative Insert
1162	185	Rose Scroll - Large Decorative Insert
1170A	127	2" x 6" End Cap -Internal
1170B	127	2" x 6" End Cap -Internal
1170C	128	2" x 6" End Cap -Internal
1170D	128	2" x 6" End Cap -Internal
1171	85	6.5" Sq. Horse Post Cap -(Long Lip)
1172	212	2" x 3.5" x 5" Gate Socket
1173	211	1.5" x 5.5" x 5" Gate Socket
1174	212	2" x 6" x 5" Gate Socket
1178	212	4" Decorative Insert Ring
1181	161	Hole Plug (Strip of 12)
1182	161	T-Rail Handrail Bracket Kit
1189	173	Adjustable 4 Piece Post Trim (Fits 3" Sq. - 6.5" Sq.)
1197	119	1.25" Sq. Lance Picket Cap
1198	118	1" Sq. Lance Picket Cap
1199	119	1.25" Sq. Spear Picket Cap
1200	118	1" Sq. Spear Picket Cap
1201	119	1.25" Sq. Dagger Picket Cap
1202	118	1" Sq. Dagger Picket Cap
1205	211	1.75" x 3.5" x 4" Gate Socket
1206-SL	115	0.875" x 3" Dog Ear Picket Cap -Self Locking
1212	172	6.5" Sq. Federation Post Skirt
1213	85	6.5" Sq. Federation Post Cap
1219	153	2" x 3.5" Slotted Handrail Bracket Kit
1222	208	1.5" Sq. Extension Clip
1224	172	6" Sq. Federation Post Skirt
1225	84	6" Sq. Federation Post Cap
1227	172	6" Sq. Low Profile Post Skirt
1228	172	6.5" Low Profile Post Skirt

TO ORDER: Call 888-570-5252 ext. 74, Fax: 609-989-1199, Email: orders@lmtproducts.com

Product #	Page #	Description
1232	169	4" Sq. Nantucket Post Skirt w/o Tabs
1233	76	4" Sq. Nantucket Post Cap
1235	170	5" Sq. Nantucket Post Skirt w/o Tabs
1236	80	5" Sq. Nantucket Post Cap
1237	181	4' Sunburst Panel Decorative Insert
1238	181	6' Sunburst Panel Decorative Insert
1239	181	8' Sunburst Panel Decorative Insert
1240A	186	1" Sq. Royale Picket Scroll
1240B	186	1.25" Sq. Royale Picket Scroll
1240C	187	1.375" Sq. Royale Picket Scroll
1240D	187	1.5" Sq. Royale Picket Scroll
1241	207	1.5" Rail Clip
1242	208	2" Rail Clip
1243A	186	1" Sq. Florale Picket Cap
1243B	186	1.25" Sq. Florale Picket Cap
1243C	187	1.375" Sq. Florale Picket Cap
1243D	187	1.5" Sq. Florale Picket Cap
1247	84	6" Sq. Horse Post Cap -(Long Lip)
1254	145	2 Piece Foot Block Kit
1255	145	3 Piece Foot Block Kit With Mounting Plate
1276	154	2" x 3.5" Stair Rail Handrail Bracket Kit
1277	161	T-Rail Stair Handrail Bracket Kit
1287A	186	1" Sq. Sentinale Picket Cap
1287B	186	1.25" Sq. Sentinale Picket Cap
1287C	187	1.375" Sq. Sentinale Picket Cap
1287D	187	1.5" Sq. Sentinale Picket Cap
1288A	186	1" Sq. Bordeaux Picket Cap
1288B	186	1.25" Sq. Bordeaux Picket Cap
1288C	187	1.375" Sq. Bordeaux Picket Cap
1288D	187	1.5" Sq. Bordeaux Picket Cap
1289A-KIT	150	4" Sq. Rook Kit with 1.625" ID
1289B-KIT	150	4" Sq. Rook Kit with 2.0" ID
1290A-KIT	150	5" Sq. Rook Kit with 1.625" ID
1290B-KIT	150	5" Sq. Rook kit with 2" ID
1290C-KIT	150	5" Sq. Rook Kit with 2.375" ID
1293A	124	1" Sq. to 1.5" Sq. Picket Cap Adapter
1293B	124	1" Sq. to 1.375" Sq. Picket Cap Adapter

TO ORDER: Call 888-570-5252 ext. 74, Fax: 609-989-1199, Email: orders@lmtproducts.com

Product #	Page #	Description
1293C	124	1" Sq. to 1.25" Sq. Picket Cap Adapter
1293D	124	1" Sq. to 1.25" Sq. Picket Cap Adapter
1293E	124	1" Sq. to 0.75" x 1.5" Picket Cap Adapter
1293F	124	1" Sq. to 1.5" Sq. Picket Cap Adapter
1293G	124	1" Sq. to 0.875" x 1.5" Picket Cap Adapter
1293H	124	1" Sq. to 0.875" x 1.5" Picket Cap Adapter
1294	151	1.75" Sq. Straight Handrail Bracket
1295	151	1.75" Sq. Stair Handrail Bracket
1296	188	Diamond Window Decorative Insert
1302	84	6" Sq. New England Post Cap
1303	173	6.5" Sq. New England Post Skirt
1304	85	6.5" Sq. New England Post Cap
1305A	166	8" Column Adapter for Straight Bracket
1305B	165	8" Column Adapter for Stair Bracket
1306BLACK	100	Galaxy Solar Wedge Accent Light -Black
1306COPPER	100	Galaxy Solar Wedge Accent Light -Copper
1306STAINLESS	100	Galaxy Solar Wedge Accent Light -Stainless
1306W	100	Galaxy Solar Wedge Accent Light
1312-24	79	5" Sq. Gothic Post Cap
1312-45	79	5" Sq. Gothic Post Cap
1317A	96	4" Sq. Modular Adapter
1317B	98	5" Sq. Modular Adapter
1322NA	210	Vinyl Glue Almond 1.5 Oz.
1322W	210	Vinyl Glue White 1.5 Oz.
1323NA	210	Vinyl Glue Almond 8 Oz.
1323W	210	Vinyl Glue White 8 Oz.
1326	75	4" Sq. Hampton Post Cap
1328	79	5" Sq. Bridgeport Post Cap Post Cap
1329	80	5" Sq. Hampton Post Cap
1331	84	6" Sq. Bridgeport Post Cap
1332	84	6" Sq. Hampton Post Cap
1334	85	6.5" Sq. Bridgeport Post Cap
1335	85	6.5" Sq. Hampton Post Cap
1338	119	1.25" Sq. Sharp Picket Cap
1339	119	1.25" Sq. Boy Scout Picket Cap
1340	119	1.25" Sq. Arrowhead Picket Cap
1341	120	1.5" Sq. Sharp Picket Cap

TO ORDER: Call 888-570-5252 ext. 74, Fax: 609-989-1199, Email: orders@lmtproducts.com

Product #	Page #	Description
1348	78	4" Sq. Teardrop Post Cap
1349	82	5" Sq. Teardrop Post Cap
1350	75	4" Sq. Coachman Post Cap
1351	79	5" Sq. Coachman Post Cap
1360-500	205	#10 x 1" Self Drilling Screw & Screw Cap
1361A	202	2" x 8" Pergola End Cap -Internal
1361B	202	2" x 8" Pergola End Cap -Internal
1362A	201	2" x 3.5" Pergola End Cap -Internal
1362B	201	2" x 3.5" Pergola End Cap -Internal
1362C	201	2" x 3.5" Pergola End Cap -Internal
1363A	202	2" x 6" Pergola End Cap -Internal
1363B	202	2" x 6" Pergola End Cap -Internal
1363C	202	2" x 6" Pergola End Cap -Internal
1364	201	1.5" x 5.5" Pergola End Cap -Internal
1366A-HD	147	Blu-Mount 36" Heavy Duty For 4" Post w/ Aluminum Guides
1366B-HD	147	Blu-Mount 36" Heavy Duty For 5" Post w/ Aluminum Guides
1366C-HD	147	Blu-Mount 36" Heavy Duty For 4" Post w/ PVC Guides
1366D-HD	148	Blu-Mount 36" Heavy Duty For 5" Post w/ PVC Guides
1367A-HD	148	Blu-Mount 42" Heavy Duty For 4" Post w/ Aluminum Guides
1367B-HD	148	Blu-Mount 42" Heavy Duty For 5" Post w/ Aluminum Guides
1367C-HD	148	Blu-Mount 42" Heavy Duty For 4" Post w/ PVC Guides
1367D-HD	148	Blu-Mount 42" Heavy Duty For 5" Post w/ PVC Guides
1368-HD	147	Blu-Mount Post Mount Hardware Wood Heavy Duty
1369-HD	147	Blu-Mount Post Mount Hardware Concrete
1371	120	1.5" Sq. Gothic Picket Cap
1372	175	2" x 7" Rail Mount
1373	175	2" x 8" Rail Mount
1374	199	2" Sq. Pergola Clip
1375	198	1.5" Sq. Pergola Clip
1387	157	45 Degree T-Rail Handrail Bracket Kit
1388	153	2" x 3.5" 45 Degree Handrail Bracket Kit
1389	81	5" Sq. Pineapple Post Cap
1390	80	5" Sq. Large Ball Post Cap
1391	82	5" Sq. Urn Post Cap
1392BLACK	100	Galaxy Ornamental Solar Wedge
1392COPPER	100	Galaxy Ornamental Solar Wedge
1392WHITE	100	Galaxy Ornamental Solar Wedge

TO ORDER: Call 888-570-5252 ext. 74, Fax: 609-989-1199, Email: orders@lmtproducts.com

Product #	Page #	Description
1393	163	2" x 3.5" Covered Handrail Bracket Kit -(2pc)
1394	164	T-Rail Covered Handrail Bracket Kit -(2pc)
1395	163	2" x 3.5" Covered Handrail Stair Bracket Kit -(2pc)
1396	164	T-Rail Covered Handrail Stair Bracket Kit -(2pc)
1397	163	2" x 3.5" Covered Handrail Bracket 45 Degree Adapter Kit
1398	164	T-Rail Covered Handrail Bracket 45 Degree Adapter Kit
1399	163	2" x 3.5" Covered Handrail Bracket Column Adapter Kit
1400	164	T-Rail Covered Handrail Bracket Column Adapter Kit
1416	211	1.75" x 5.5" x 4" Gate Socket
1418	211	1.75" x 5.5" x 5" Gate Socket
1423	211	1.75" x 7" x 4" Nexus Gate Socket
1424	211	1.75" x 7" x 5" Nexus Gate Socket
1425	126	1.75" x 3.5" End Cap
1427	166	2" x 3.5" Field Cut Adjustable Handrail Bracket Kit
1428	167	T-Rail Field Cut Handrail Bracket Kit
1431	77	4" Sq. Princeton Post Cap
1432	81	5" Sq. Princeton Post Cap
1433	85	6" Sq. Princeton Post Cap
1434	85	6.5" Sq. Princeton Post Cap
1435	166	2" x 3.5" Adjustable Handrail Stair Bracket
1436	167	T-Rail Adjustable Handrail Stair Bracket
1442	115	0.875" x 3" Dog-ear Picket Cap
1448	135	4" Sq. Porch Post Mounting Plate
1449	139	5" Sq. Porch Post Mounting Plate
1459	78	4.25" Sq. New England Post Cap
1460	166	2" x 3.5" Horizontal. Adjustable Handrail Brackets
1461	167	T-Rail Horizontal. Adjustable Brackets
1462	170	4.25" Sq. New England Post Skirt
1464	172	6" Sq. 2 Pc. Post Skirt
1466	213	2" x 8" x 5" Gate Socket
1467	113	0.875" x 1.5" Dog Ear Picket Cap
1469	175	1.75" x 5.5" Rail Mount
1471	74	3.625" Sq. Cape May Post Cap (For 4" Wood Post)
1471*	101	3.625" Sq. Haven Post Cap
1472	75	4" Sq. Haven Post Cap
1472*	101	4" Sq. Haven Post Cap
1472-COPPER	76	4" Sq. Haven Post Cap -Copper Plated

TO ORDER: Call 888-570-5252 ext. 74, Fax: 609-989-1199, Email: orders@lmtproducts.com

Product #	Page #	Description
1472-COPPER*	101	4" Sq. Haven Post Cap -Copper Plated
1472-SILVER	76	4" Sq. Haven Post Cap -Silver Plated
1472-SILVER*	101	4" Sq. Haven Post Cap -Silver Plated
1473	74	3.625" Sq. Neptune Post Cap (For 4" Wood Post)
1473*	101	3.625" Sq. Cape May Post Cap
1474	74	4" Sq. Cape May Post Cap
1474*	101	4" Sq. Cape May Post Cap
1475	74	3.625" Sq. Haven Post Cap (For 4" Wood Post)
1475*	101	3.625" Sq. Neptune Post Cap
1476	76	4" Sq. Neptune Post Cap
1476*	102	4" Sq. Neptune Post Cap
1476-COPPER	76	4" Sq. Neptune Post Cap -Copper Plated
1476-COPPER*	76	4" Sq. Neptune Post Cap -Copper Plated
1476-SILVER	76	4" Sq. Neptune Post Cap -Silver Plated
1476-SILVER*	76	4" Sq. Neptune Post Cap -Silver Plated
1478	168	3.625" Sq. Modular Post Skirt
1478*	112	3.625" Sq. Modular Post Skirt
1479	168	4" Sq. Modular Post Skirt
1479*	112	4" Sq. Modular Post Skirt
1480	96	3.625" Sq. Solar Neptune Light Post Cap
1480*	105	3.625" Sq. Neptune Solar Light Post Cap
1481	96	4" Sq. Neptune Solar Light Post Cap
1481*	105	4" Sq. Neptune Solar Light Post Cap
1481-COPPER	96	4" Sq. Neptune Solar Light Post Cap -Copper Plated
1481-COPPER*	105	4" Sq. Neptune Solar Light Post Cap -Copper Plated
1481-SILVER	97	4" Sq. Neptune Solar Light Post Cap -Silver Plated
1481-SILVER*	105	4" Sq. Neptune Solar Light Post Cap -Silver Plated
1482	96	3.625" Sq. Solar Cape May Light Post Cap
1482*	105	3.625" Sq. Cape May Solar Light Post Cap
1483	97	4" Sq. Solar Cape May Light Post Cap
1483*	105	4" Sq. Cape May Solar Light Post Cap
1484-LED	90	3.625" Sq. Low Voltage Neptune Light Post Cap
1484-LED*	108	3.625" Sq. Neptune Low Voltage Light Post Cap
1485-COPPER-LED	91	4" Sq. Low Voltage Neptune Light Post Cap -Copper Plated
1485-COPPER-LED*	109	4" Sq. Neptune Low Voltage Light Post Cap -Copper Plated
1485-LED	91	4" Sq. Low Voltage Neptune Light Post Cap
1485-LED*	109	4" Sq. Neptune Low Voltage Light Post Cap

TO ORDER: Call 888-570-5252 ext. 74, Fax: 609-989-1199, Email: orders@lmtproducts.com

Product #	Page #	Description
1485-SILVER-LED	91	4" Sq. Low Voltage Neptune Light Post Cap -Silver Plated
1485-SILVER-LED*	109	4" Sq. Neptune Low Voltage Light Post Cap -Silver Plated
1486-LED	90	3.625" Sq. Low Voltage Cape May Light Post Cap
1486-LED*	108	3.625" Sq. Cape May Low Voltage Light Post Cap
1487-LED	91	4" Sq. Low Voltage Cape May Post Cap
1487-LED*	108	4" Sq. Cape May Low Voltage Light Post Cap
1488-LED	90	3.625" Sq. Low Voltage Haven Light Post Cap
1488-LED*	108	3.625" Sq. Haven Low Voltage Light Post Cap
1489-COPPER-LED	91	4" Sq. Low Voltage Haven Light Post Cap -Copper Plated
1489-COPPER-LED*	108	4" Sq. Haven Low Voltage Light Post Cap -Copper Plated
1489-LED	91	4" Sq. Low Voltage Haven Light Post Cap
1489-LED*	108	4" Sq. Haven Low Voltage Light Post Cap
1489-SILVER-LED	91	4" Sq. Low Voltage Haven Light Post Cap -Silver Plated
1489-SILVER-LED*	109	4" Sq. Haven Low Voltage Light Post Cap -Silver Plated
1493	170	5" Sq. Modular Post Skirt
1493*	112	5" Sq. Modular Post Skirt
1494	171	5.625" Sq. Modular Post Skirt
1494*	112	5.625" Sq. Modular Post Skirt
1495	172	6" Sq. Modular Post Skirt
1495*	112	6" Sq. Modular Post Skirt
1496	80	5" Sq. Neptune Post Cap
1496*	103	5" Sq. Neptune Post Cap
1496-COPPER	81	5" Sq. Neptune Post Cap -Copper Plated
1496-COPPER*	103	5" Sq. Neptune Post Cap -Copper Plated
1496-SILVER	81	5" Sq. Neptune Post Cap -Silver Plated
1496-SILVER*	103	5" Sq. Neptune Post Cap -Silver Plated
1497	83	5.625" Sq. Neptune Post Cap
1497*	104	5.625" Sq. Neptune Post Cap
1498	84	6" Sq. Neptune Post Cap
1498*	104	6" Sq. Neptune Post Cap
1499	79	5" Sq. Cape May Post Cap
1499*	103	5" Sq. Cape May Post Cap
1500	83	5.625" Sq. Cape May Post Cap
1500*	104	5.625" Sq. Cape May Post Cap
1501	84	6" Sq. Cape May Post Cap
1501*	104	6" Sq. Cape May Post Cap
1502	80	5" Sq. Haven Post Cap

TO ORDER: Call 888-570-5252 ext. 74, Fax: 609-989-1199, Email: orders@lmtproducts.com

Product #	Page #	Description
1502*	103	5" Sq. Haven Post Cap
1502-COPPER	80	5" Sq. Haven Post Cap -Copper Plated
1502-COPPER*	103	5" Sq. Haven Post Cap -Copper Plated
1502-SILVER	80	5" Sq. Haven Post Cap -Silver Plated
1502-SILVER*	103	5" Sq. Haven Post Cap -Silver Plated
1503	83	5.625" Sq. Haven Post Cap
1503*	104	5.625" Sq. Haven Post Cap
1504	84	6" Sq. Haven Post Cap
1504*	104	6" Sq. Haven Post Cap
1505-COPPER-LED	93	5" Sq. Low Voltage Neptune Light Post Cap -Copper Plated
1505-COPPER-LED*	110	5" Sq. Neptune Low Voltage Light Post Cap -Copper Plated
1505-LED	93	5" Sq. Low Voltage Neptune Light Post Cap
1505-LED*	110	5" Sq. Neptune Low Voltage Light Post Cap
1505-SILVER-LED	93	5" Sq. Low Voltage Neptune Light Post Cap -Silver Plated
1505-SILVER-LED*	110	5" Sq. Neptune Low Voltage Light Post Cap -Silver Plated
1506-LED	93	5.625" Sq. Low Voltage Neptune Light Post Cap
1506-LED*	111	5.625" Sq. Neptune Low Voltage Light Post Cap
1507-LED	94	6" Sq. Low Voltage Neptune Light Post Cap
1507-LED*	111	6" Sq. Neptune Low Voltage Light Post Cap
1508-LED	92	5" Sq. Low Voltage Cape May Light Post Cap
1508-LED*	110	5" Sq. Cape May Low Voltage Light Post Cap
1509-LED	93	5.625" Sq. Low Voltage Cape May Light Post Cap
1509-LED*	111	5.625" Sq. Cape May Low Voltage Light Post Cap
1510-LED	94	6" Sq. Low Voltage Cape May Light Post Cap
1510-LED*	111	6" Sq. Cape May Low Voltage Light Post Cap
1511-COPPER-LED	92	5" Sq. Low Voltage Haven Light Post Cap -Copper Plated
1511-COPPER-LED*	110	5" Sq. Haven Low Voltage Light Post Cap -Copper Plated
1511-LED	92	5" Sq. Low Voltage Haven Light Post Cap
1511-LED*	110	5" Sq. Haven Low Voltage Light Post Cap
1511-SILVER-LED	92	5" Sq. Low Voltage Haven Light Post Cap -Silver Plated
1511-SILVER-LED*	110	5" Sq. Haven Low Voltage Light Post Cap -Silver Plated
1512-LED	93	5.625" Sq. Low Voltage Haven Light Post Cap
1512-LED*	111	5.625" Sq. Haven Low Voltage Light Post Cap
1513-LED	94	6" Sq. Low Voltage Haven Light Post Cap
1513-LED*	111	6" Sq. Haven Low Voltage Light Post Cap
1514	99	5" Sq. Solar Neptune Light Post Cap
1514*	106	5" Sq. Neptune Solar Light Post Cap

TO ORDER: Call 888-570-5252 ext. 74, Fax: 609-989-1199, Email: orders@lmtproducts.com

Product #	Page #	Description
1514-COPPER	98	5" Sq. Solar Neptune Light Post Cap -Copper Plated
1514-COPPER*	145	5" Sq. Solar Neptune Light Post Cap -Copper Plated
1514-SILVER	99	5" Sq. Solar Neptune Light Post Cap -Silver Plated
1514-SILVER*	146	5" Sq. Solar Neptune Light Post Cap -Silver Plated
1515	99	5.625" Sq. Solar Neptune Light Post Cap
1515*	107	5.625" Sq. Neptune Solar Light Post Cap
1516	99	6" Sq. Solar Neptune Light Post Cap
1516*	107	6" Sq. Neptune Solar Light Post Cap
1517	98	5" Sq. Solar Cape May Light Post Cap
1517*	106	5" Sq. Cape May Solar Light Post Cap
1518	99	5.625" Sq. Solar Cape May Light Post Cap
1518*	107	5.625" Sq. Cape May Solar Light Post Cap
1519	99	6" Sq. Solar Cape May Light Post Cap
1519*	107	6" Sq. Cape May Solar Light Post Cap
1521	162	2" x 3.5" Covered Bracket Kit -(3pc)
1522	164	T-Rail Covered Bracket Kit -(3pc)
1533A	146	36" Post Mount General Purpose W/ 4" PVC Guides -(Powder Coat)
1533B	146	36" Post Mount General Purpose W/ 5" PVC Guides -(Powder Coat)
1561-LED	92	4.5" Sq. Low Voltage Cape May Post Cap
1561-LED*	109	4.5" Sq. Cape May Low Voltage Light Post Cap
1562	97	4.5" Sq. Cape May Solar Light Post Cap
1562*	106	4.5" Sq. Cape May Solar Light Post Cap
1563-LED	92	4.5" Sq. Low Voltage Neptune Light Post Cap
1563-LED*	109	4.5" Sq. Neptune Low Voltage Light Post Cap
1564	97	4.5" Sq. Neptune Solar Light Post Cap
1564*	106	4.5" Sq. Neptune Solar Light Post Cap
1565-LED	92	4.5" Sq. Low Voltage Haven Light Post Cap
1565-LED*	109	4.5" Sq. Haven Post Low Voltage Light Post Cap
1566	78	4.5" Sq. Cape May Post Cap
1566*	102	4.5" Sq. Cape May Post Cap
1567*	102	4.5" Sq. Neptune Post Cap
1568*	102	4.5" Sq. Haven Post Cap
1573A	146	36" Post Mount General Purpose w/ 4" PVC Guides -(Galvanized)
1573B	146	36" Post Mount General Purpose w/ 5" PVC Guides-(Galvanized)
1580KK-12x96	182	12" x 96" Standard Diamond Lattice (Overlap Wood Grain w/ 2-3/4" Sq. opening)
1580KK-12x96-240	182	12" x 96" Standard Diamond Lattice (Overlap Wood Grain w/ 2-3/4" Sq. opening)
1580KK-48x96	182	48" x 96" Standard Diamond Lattice (Overlap Wood Grain w/ 2-3/4" Sq. opening)

TO ORDER: Call 888-570-5252 ext. 74, Fax: 609-989-1199, Email: orders@lmtproducts.com

Product #	Page #	Description
1580NA-12x96	182	12" x 96" Standard Diamond Lattice (Overlap Wood Grain w/ 2-3/4" Sq. opening)
1580NA-12x96-240	182	12" x 96" Standard Diamond Lattice (Overlap Wood Grain w/ 2-3/4" Sq. opening)
1580NA-48x96	182	48" x 96" Standard Diamond Lattice (Overlap Wood Grain w/ 2-3/4" Sq. opening)
1580W-12x96	182	12" x 96" Standard Diamond Lattice (Overlap Wood Grain w/ 2-3/4" Sq. opening)
1580W-12x96-240	182	12" x 96" Standard Diamond Lattice (Overlap Wood Grain w/ 2-3/4" Sq. opening)
1580W-48x96	182	48" x 96" Standard Diamond Lattice (Overlap Wood Grain w/ 2-3/4" Sq. opening)
1581KK-12x96	182	12" x 96" Privacy Diamond Lattice (Wood Grain Lattice 1" Sq. opening)
1581KK-12x96-240	182	12" x 96" Privacy Diamond Lattice (Wood Grain Lattice 1" Sq. opening)
1581KK-48x96	182	48" x 96" Privacy Diamond Lattice (Wood Grain Lattice 1" Sq. opening)
1581NA-12x96	182	12" x 96" Privacy Diamond Lattice (Wood Grain Lattice 1" Sq. opening)
1581NA-12x96-240	182	12" x 96" Privacy Diamond Lattice (Wood Grain Lattice 1" Sq. opening)
1581NA-48x96	182	48" x 96" Privacy Diamond Lattice (Wood Grain Lattice 1" Sq. opening)
1581W-12x96	182	12" x 96" Privacy Diamond Lattice (Wood Grain Lattice 1" Sq. opening)
1581W-12x96-240	182	12" x 96" Privacy Diamond Lattice (Wood Grain Lattice 1" Sq. opening)
1581W-48x96	182	48" x 96" Privacy Diamond Lattice (Wood Grain Lattice 1" Sq. opening)
1582KK-12x96	182	12" x 96" Square -Standard Lattice (Wood Grain Lattice 1-3/4" Sq. opening)
1582KK-12x96-240	183	12" x 96" Square -Standard Lattice (Wood Grain Lattice 1-3/4" Sq. opening)
1582KK-48x96	183	48" x 96" Square -Standard Lattice (Wood Grain Lattice 1-3/4" Sq. opening)
1582NA-12x96	183	12" x 96" Square -Standard Lattice (Wood Grain Lattice 1-3/4" Sq. opening)
1582NA-12x96-240	183	12" x 96" Square -Standard Lattice (Wood Grain Lattice 1-3/4" Sq. opening)
1582NA-48x96	183	48" x 96" Square -Standard Lattice (Wood Grain Lattice 1-3/4" Sq. opening)
1582W-12x96	183	12" x 96" Square -Standard Lattice (Wood Grain Lattice 1-3/4" Sq. opening)
1582W-12x96-240	183	12" x 96" Square -Standard Lattice (Wood Grain Lattice 1-3/4" Sq. opening)
1582W-48x96	183	48" x 96" Square -Standard Lattice (Wood Grain Lattice 1-3/4" Sq. opening)
1583KK-12x96	183	12" x 96" 3D Standard Diamond Lattice (Wood Grain Lattice 2-3/4" Sq. opening)
1583KK-12x96-240	183	12" x 96" 3D Standard Diamond Lattice (Wood Grain Lattice 2-3/4" Sq. opening)
1583KK-48x96	183	48" x 96" 3D Standard Diamond Lattice (Wood Grain Lattice 2-3/4" Sq. opening)
1583NA-12x96	183	12" x 96" 3D Standard Diamond Lattice (Wood Grain Lattice 2-3/4" Sq. opening)
1583NA-12x96-240	183	12" x 96" 3D Standard Diamond Lattice (Wood Grain Lattice 2-3/4" Sq. opening)
1583NA-48x96	183	48" x 96" 3D Standard Diamond Lattice (Wood Grain Lattice 2-3/4" Sq. opening)
1583W-12x96	183	12" x 96" 3D Standard Diamond Lattice (Wood Grain Lattice 2-3/4" Sq. opening)
1583W-12x96-240	183	12" x 96" 3D Standard Diamond Lattice (Wood Grain Lattice 2-3/4" Sq. opening)
1583W-48x96	183	48" x 96" 3D Standard Diamond Lattice (Wood Grain Lattice 2-3/4" Sq. opening)
1584KK-12x96	183	12" x 96" 3D Privacy Diamond Lattice (Overlap Wood Grain w/ 1" Sq. opening)
1584KK-12x96-240	183	12" x 96" 3D Privacy Diamond Lattice (Overlap Wood Grain w/ 1" Sq. opening)
1584KK-48x96	184	48" x 96" 3D Privacy Diamond Lattice (Overlap Wood Grain w/ 1" Sq. opening)
1584NA-12x96	184	12" x 96" 3D Privacy Diamond Lattice (Overlap Wood Grain w/ 1" Sq. opening)

TO ORDER: Call 888-570-5252 ext. 74, Fax: 609-989-1199, Email: orders@lmtproducts.com

Product #	Page #	Description
1584NA-12x96-240	184	12" x 96" 3D Privacy Diamond Lattice (Overlap Wood Grain w/ 1" Sq. opening)
1584NA-48x96	184	48" x 96" 3D Privacy Diamond Lattice (Overlap Wood Grain w/ 1" Sq. opening)
1584W-12x96	184	12" x 96" 3D Privacy Diamond Lattice (Overlap Wood Grain w/ 1" Sq. opening)
1584W-12x96-240	184	12" x 96" 3D Privacy Diamond Lattice (Overlap Wood Grain w/ 1" Sq. opening)
1584W-48x96	184	48" x 96" 3D Privacy Diamond Lattice (Overlap Wood Grain w/ 1" Sq. opening)
1585KK	184	Lattice U-Channel -96"
1585NA	184	Lattice U-Channel -96"
1585W	184	Lattice U-Channel -96"
1586KK	184	Lattice H-Channel -96"
1586NA	184	Lattice H-Channel -96"
1586W	184	Lattice H-Channel -96"
3000	129	1.5" Sq. x 32" Colonial -Injection Molded Spindle
3001	129	1.5" Sq. x 38" Colonial -Injection Molded Spindle
3002	129	1.25" Sq. x 32" Colonial -Injection Molded Spindle
3005	129	1.25" Sq. x 34" Colonial -Injection Molded Spindle
3020	138	4" Sq. x 48" Newel Post -Non Structural
3021	136	4" Sq. x 108" Porch Post
3022	139	5" Sq. x 108" Porch Post
3023	135	4" Sq. Storm Kit
3024	139	5" Sq. Storm Kit
3026	138	4" Sq. x 96" Porch Post Wrap -4 Piece
3027	138	4" Sq. x 120" Porch Post Wrap -4 Piece
3028	141	6" Sq. x 96" Porch Post Wrap -4 Piece
3029	141	6" Sq. x 120" Porch Post Wrap -4 Piece
3100-32.5	134	1.5" Sq. x 32.5" Thermo Form Spindle
3100-36.5	134	1.5" Sq. x 36.5" Thermo Form Spindle
3110-30.375	134	1.5" Sq. x 30.375" Thermo Form Spindle
3120-36.375	134	1.5" Sq. x 36.375" Thermo Form Spindle
3130-32.0	131	1.295" Sq. x 32" Thermo Form Spindle
3140-34.0	131	1.25" Sq. x 34" Colonial Thermo Form Spindle
3150-32.0	132	1.5" Sq. x 32" Colonial Thermo Form Spindle
3160-32.0	132	1.5" Sq. x 32" Colonial Thermo Form Spindle
3170-32.0	133	1.5" Sq. x 32" Thermo Form French Spindle
3180-32.0	133	1.5" Sq. x 32" Thermo Form Spindle
3190-32.0	130	1.25" Sq. x 32" Colonial Thermo Form Spindle
3200-32.0	131	1.375" Sq. x 32" Colonial Thermo Form Spindle
3210-32.0	130	0.875" x 1.5" x 32" Tapered Colonial Thermo Form Spindle

TO ORDER: Call 888-570-5252 ext. 74, Fax: 609-989-1199, Email: orders@lmtproducts.com

Product #	Page #	Description
3220-32.0	132	1.5" Sq. x 32" Classic Thermo Form Spindle
3230-32.0	133	1.5" Sq. x 32" Thermo Form Fluted Spindle
3240-32.0	130	0.9375" x 1.5" x 32" Belly Thermo Form Spindle
3250-CORE	135	3.25" x 108" Metal Core (5 x 5)
3250-NSPP	140	5" Sq. x 108" Porch Post Kit -Non Structural
3250-Posthardware	139	5" Sq. Porch Post Structural Hardware Kit
3250-SPP KIT	140	5" Sq. x 108" Porch Post Kit -Structural
3260-32.0	133	1.5" Sq. x 32" Thermo Form Jewel Spindle
3270-32.0	134	1.5" Sq. x 32" Thermo Form Teardrop Spindle
3280-12	130	1.25" Sq. x 12" Gingerbread Thermo Form Spindle
3280-8	131	1.25" Sq. x 8" Gingerbread Thermo Form Spindle
3290-CORE	135	2.485" x 108" Metal Core (4 x 4)
3290-NSPP	135	4" Sq. x 108" Porch Post Kit -Non Structural
3290-Posthardware	135	4" Sq. Porch Post Structural Hardware Kit
3290-SPP KIT	136	4" Sq. x 108" Porch Post Kit -Structural
3300-NSNP	137	4" Sq. x 48" Newel Post -Non Structural
39-W20420	208	Pin, Push lock -White 1/4"
4009	137	4" Sq. x 38" Newel Mount for Wood
4010	215	Nylon Protector Latch
4021	205	#10 x 0.75" Phillips Screw
4022	205	#10 x 0.75" Self Drilling Screw
4025W	205	#10 x 1.25" Phillips Screw
4026W	206	#10 x 2.25" White Screw
4027-500	205	#10 x 0.75" Phil Pan Head Screw -Plain
4028	206	#10 x 1.5" Self Drilling Screw -Plain
4031PL	209	Tri-Fix Rivet 0.1875" X 0.920 Plain
4031W	209	Tri-Fix Rivet 0.1875" X 0.920 -White
4032PL	209	Tri-Fix Rivet 0.1875" X 1.070 -Plain
4032W	209	Tri-Fix Rivet 0.1875" X 1.070 -White
4033	206	#10 x 1.25" Phillips Screw
4034W-500	206	#10 x 1.25" Phillips Screw for Snap Cap
4035	205	#10 x 1.25" Phillips Screw
4105	217	13" Stainless Steel Gate Spring
4113	215	Nylon Magnetic Pool Latch Set
4119	215	Nylon Spring Gate Hinges Sm. / Med Gates
4120	216	Nylon Spring Loaded Gate Hinges
4121	216	Nylon Spring Loaded Gate Hinges

TO ORDER: Call 888-570-5252 ext. 74, Fax: 609-989-1199, Email: orders@lmtproducts.com

Product #	Page #	Description
4122	214	Nylon Locking Gate Latch
4123	214	Nylon Locking Gate Latch & Ext. Entry
4124	214	Nylon Gate Handle
4128	218	Stainless Steel Keystone Advantage Latch
4129	215	Nylon Magnetic Gate Latch Locking Nylon
4130	214	Nylon Keystone External Mount Nylon 1 Sided
4131	214	Nylon Keystone External Mount Nylon 2 Sided
5000	203	4" Sq. 90 Degree Arch
5001	203	4" Sq. 180 Degree Arch
5002	203	4" Sq. 180 Degree - Routed Arch Kit w/ Keystone
5100	203	4" Sq. 90 Degree Custom Routed Arch
5101	203	4" Sq. 180 Degree Custom Routed Arch
5555	87	12 Gauge Wire -500'
5558-3.5B	95	3.5" Sq. Galaxy Post Cap Adapter -Black
5558-3.5C	95	3.5" Sq. Galaxy Post Cap Adapter -Copper
5558-3.5S	95	3.5" Sq. Galaxy Post Cap Adapter -Stainless
5558-3.5W	95	3.5" Sq. Galaxy Post Cap Adapter -White
5558BLACK	96	4" Sq. - 5" Sq. Galaxy Solar Light Post Cap -Black
5558COPPER	96	4" Sq. - 5" Sq. Galaxy Solar Light Post Cap -Copper
5558STAINLESS	96	4" Sq. - 5" Sq. Galaxy Solar Light Post Cap -Stainless
5558W	96	4" Sq. - 5" Sq. Galaxy Solar Light Post Cap -White
5559BLACK	100	Galaxy Solar Ornamental Light Post Cap -Black
5559COPPER	100	Galaxy Solar Ornamental Light Post Cap -Copper
5559WHITE	100	Galaxy Solar Ornamental Light Post Cap -White
5560W	98	5" Sq. Post Cap Adapter
5563	87	121 Watt Low Voltage Transformer
6000	177	104" Rail & Stiffener Assembly
6001	179	Wall Return and Cover Plate Kit
6002	179	Straight Wall Return Kit
6003	178	Hand Rail Bracket Kit
6004	177	90 Degree Corner
6005	178	Handicap Loop -18" X 12" X 18"
6006	178	Post Return - 16.5" X 6"
6007	179	Straight Joiner - 6" Long -4 Pack
6008	178	Adjustable Joiner -4 Pack
6009	178	Joint Ring 4 Pack
6010	179	Rail End Cap-4 Pack

TO ORDER: Call 888-570-5252 ext. 74, Fax: 609-989-1199, Email: orders@lmtproducts.com

Product #	Page #	Description
6011	179	Wall Return Cover Plate 4 Pack
6013	177	90 Degree Inside Corner Bracket
A-13RF	145	1.375" Rail Foot
A-150C	198	1.5" Sq. Decorative Coupler
A-155P	201	1.5" Sq. x 5.5" Pergola End Cap -External
A-15PC	198	1.5" Sq. Pergola Clip
A-15RF	145	1.5" Sq. Rail Foot
A-173P	201	1.75" x 3.5" Pergola End Cap -External
A-175C	198	1.75" Sq. Decorative Coupler
A-175P	201	1.75" Sq. Pergola End Cap -External
A-22PC	199	2" Sq. Pergola Clip
A-235C	199	2" x 3.5" Decorative Coupler
A-235P	201	2" x 3.5" Pergola End Cap -External
A-260C	199	2" x 6" Decorative Coupler
A-260P	202	2" x 6" Pergola End Cap -External
A-26RB	175	2" x 6" Rail Fence Bracket
A-280P	202	2" x 8" Pergola End Cap -External
A-44CB	168	4" Sq. Cambridge Post Skirt
A-44KK	204	4" Sq. Keystone Kit -Monster Arch
A-44LT	168	4" Sq. Low Post Skirt Base
A-44PT	199	4" Sq. New England Post Trim
A-44TR	168	4" Sq. Classic Post Skirt
A-54EC	200	5" Sq. to 4" Sq. Base Molding Bottom Trim
A-54PS	199	4" Sq. to 5" Sq. Base Molding Top Trim
A-55KK	204	5" Sq. Keystone Kit -Monster Arch
A-55LC	98	5" Sq. Adapter Cap
A-55OC	200	5" Sq. Decorative Coupler
A-55PT	200	5" Sq. New England Post Trim
A-55TR	171	5" Sq. Post Trim Skirt
A-655EC	200	6.5" Sq. to 5" Sq. Base Molding Bottom Post Trim
A-655PA	200	6.5" Sq. to 5" Sq. Base Molding Top Post Trim
A-65PA	200	6" to 5" Sq. Base Molding Top Post Trim
A-84MA	204	84" Monster Arch
A-ARS	145	2 Piece Foot Block Rail Support
AG-1125-90	211	1" x 1.25" Aluminum Internal Gate Corner
AG-235C	213	Gate Corner - White
AG-235PC	213	Privacy Gate Corner - White

TO ORDER: Call 888-570-5252 ext. 74, Fax: 609-989-1199, Email: orders@lmtproducts.com

Product #	Page #	Description
AG-235PT	212	2" x 3.5" Privacy Gate "T"
AG-235R	212	2" x 3.5" Routed Gate Corner for Picket
AG-235T	212	2" x 3.5" Gate "T"
AG-235TN	212	2" x 3.5" Routed Gate "T"
AGCP5	207	0.625" Hole Plug
AR1425	219	0.25" Carbide Router Bits
A-SAB	200	Swoop Arch Bracket
BP80000	191	Trim Kit for 5" Sq. Posts
BP80001	191	Trim Kit for 4" Sq. Posts
C-33R9	73	3" Sq. Pyramid Post Cap -External Small Radius
C-3R9	73	3.5" Sq. Pyramid Post Cap -External
C-4I9	77	4" Sq. Pyramid Post Cap -Internal
C-4R9	77	4" Sq. Pyramid Post Cap -External
C-5I9	82	5" Sq. Pyramid Post Cap -Internal
C-5R3	82	5" Sq. Pyramid Post Cap -Large Radius
C-5R9	81	5" Sq. Pyramid Post Cap -External
EAZSK	206	#10 x 10 Pc. Bracket Screw Kit
EC-11	125	1" Sq. End Cap -Internal
EC-1555	126	1.5" x 5.5" End Cap Internal
EC-1735	126	1.75" x 3.5" End Cap -Internal
EC-175	126	1.75" Sq. End Cap -Internal
EC-235	127	2" x 3.5" End Cap -Internal
EC-260A	128	2" x 6" End Cap -Style A
EC-260B	128	2" x 6" End Cap -Style B
EC-260C	128	2" x 6" End Cap -Style C
EC-R235	127	2" x 3.5" End Cap -Internal
EEC-1735	126	1.75" x 3.5" End Cap -External
EEC-235	127	2" x 3.5" End Cap -External
EEC-260	127	2" x 6" End Cap -External
EEC-783	125	0.875" x 3" End Cap -External
F-42468	144	Plate, Porch Column Mounting
F-76240	208	Rail Lock Clip (Used With 1-1/2" x 5-1/2" & 1-3/4" x 1-3/4" Rails)
F-76520	208	Rail Lock Clip (Used With 2-1/8" x 2-5/8", 2" x 3-1/2", 2" x 4" Rails)
FW37170	154	2.125" x 2.625" Flat Rail Bracket -(Tall)
FW37230	169	4" Sq. Post Skirt, 0.344R
FW37623	171	5" Sq. Post Skirt, 0.344R
FW37725	154	2.125" x 2.625" Standard Stairway Bracket

TO ORDER: Call 888-570-5252 ext. 74, Fax: 609-989-1199, Email: orders@lmtproducts.com

Product #	Page #	Description
FW38327	155	2.125" x 2.625" Standard Stairway Bracket
FW41011	115	0.875" x 3" Pointed Picket Cap
FW42007	154	2.125" x 2.625" Flat Rail Bracket -(Short)
FW42041	154	2.125" x 2.625" Stairway Rail Bracket
FW42645	157	45 Degree Bracket For 2-1/8" x 2-5/8"
FW77935	113	0.875" x 1.5" Dog Ear Picket Cap
FW77936	116	0.875" x 5.5" Dog Ear Picket Cap
FW77937	114	0.875" x 3" Dog Ear Picket Cap
H10X1TEK	205	#10 x 1" Pan Head Tek Screw Sq. Drive -Plain
HB14X1TEK	206	#14 x 1" Hex Washer Head Tek Screw -Black
HW10X15TEK	206	#10 x 1.5" Pan Head Tek-Screw -White
HW14X1TEK	207	#14 x 1" Hex Washer Head Tek Screw -White
LV35	87	3.5" Sq. Low Voltage Classic Accent Light Post Cap
LV45	87	4" Sq. Low Voltage Classic Light Post Cap
LV55	88	5" Sq. Low Voltage Classic Light Post Cap
LVC40	88	4" Sq. Low Voltage Coachman Light Post Cap
LVN44	87	4" Sq. Low Voltage Cambridge Light Post Cap
LVN55	88	5" Sq. Low Voltage Cambridge Light Post Cap
LVN66	88	6" Sq. Low Voltage Cambridge Light Post Cap
LZC35	95	3.5" Sq. Solar Accent Light Post Cap -White
LZC40	97	4" Sq. Solar Coachman Light Post Cap
LZC45	97	4" Sq. Solar Accent Light Post Cap
LZC55	98	5" Sq. Solar Classic Light Post Cap
LZCW45	96	4" Sq. Classic Solar Light Post Cap for Wood
LZN44	97	4" Sq. Solar Cambridge Light Post Cap
LZN55	98	5" Sq. Solar Cambridge Light Post Cap
LZN66	99	6" Sq. Cambridge Solar Light Post Cap
LZO-20-BK	95	2" Sq. Solar Ornamental Light Post Cap -Black
LZO-20-W	95	2" Sq. Solar Ornamental Light Post Cap -White
LZO-25-BK	95	2.5" Sq. Solar Ornamental Light Post Cap -Black
LZO-25-W	95	2.5" Sq. Solar Ornamental Light Post Cap -White
M-1535	174	1.5" x 3.5" Rail Mount
M-155E	174	1.5" x 5.5" External Rail Bracket
M-22PA	158	Eclipse 22.5 Degree Post Adapter
M-260E	175	2" x 6" External Rail Bracket
M-26JH	175	2" x 6" Joist Hanger
M-28CA	159	Eclipse 8" Column Bracket Adapter

TO ORDER: Call 888-570-5252 ext. 74, Fax: 609-989-1199, Email: orders@lmtproducts.com

Product #	Page #	Description
M-45PA	158	Eclipse 45 Degree Bracket Post Adapter
M-5SS	159	Eclipse 5 Degree Swedge-White
M-5ST	159	Eclipse 5 Degree Swedge Kit
M-BRKMT	159	Eclipse Bracket mate -Installation Guide Tool
MF-300T	160	Eclipse Majestic T-Rail Straight Bracket
MF-300TS	160	Eclipse Majestic T-Rail Stair Bracket
MS-235AB	157	Eclipse 2" x 3.5" Aluminum Straight Rail Bracket
MS-235AS	157	Eclipse 2" x 3.5" Aluminum Stair Bracket
MS-235B	158	Eclipse 2" x 3.5" Zinc Rail Bracket
MS-235S	158	Eclipse 2" x 3.5" Zinc Stair Bracket
MS-235VB	158	Eclipse 2" x 3.5" Vinyl Rail Bracket
MS-235VS	158	Eclipse 2" x 3.5" Vinyl Stair Bracket
MS-23ATR	159	Eclipse Aluminum T-Rail Bracket
MS-23ATS	159	Eclipse Aluminum T-Rail Stair Bracket
MS-23TR	160	Eclipse T-Rail Bracket
MS-23TS	160	Eclipse T-Rail Stair Bracket
MS-23VTR	160	Eclipse Vinyl T-Rail Bracket
MS-23VTS	160	Eclipse Vinyl T-Rail Stair Bracket
MW-112VFRN	221	1.5" Vinyl Fence Nibbler
MW-12VFN	220	0.5" Vinyl Fence Notcher 0.875" Throat
MW-12VFNPI	220	0.5" Vinyl Notcher 0.875" Throat Pneumatic
MW-1412VFNPI	219	0.25" & 0.5" Vinyl Notcher Pneumatic
MW-14VFN	219	0.25" Vinyl Notcher 0.375" Throat
MW-14VFNL	219	0.25" Vinyl Notcher 0.875" Throat
MW-14VFNPI	219	0.25" Vinyl Notcher 0.375"Throat Pneumatic
MW-14VFNPIIL	220	0.25" Vinyl Notcher 0.875"Throat Pneumatic
MW-2VFRN	221	2" Vinyl Fence Nibbler
MW-34VFN	220	0.75" Vinyl Fence Notcher
MW-34VFNP	220	0.75" Vinyl Notch 0.8125" Throat Pneumatic
MW-34VFNJRJ	220	0.75" Replacement Jaw Pneumatic Notcher
MW-78VFPN	220	0.875" Vinyl Fence Picket Nibbler
MW-BRVFN	221	Economy Vinyl Fence Notcher
MW-TRR24	221	2" x 4" Rail Remover
MW-TRR46	221	4" x 6" Rail Remover
OTI-14DEPC	116	0.875" x 3.5" Dog Ear Picket Cap
OTI-225FB	152	2" x 2.5" Flat Rail Bracket w/ Plugs
OTI-225FB2P	152	2" x 2.5" (2pc) Flat Bracket

TO ORDER: Call 888-570-5252 ext. 74, Fax: 609-989-1199, Email: orders@lmtproducts.com

Product #	Page #	Description
OTI-225SB	152	2" x 2.5" Stair Bracket
OTI-225SB2P	152	2" x 2.5" (2pc) Stair Bracket
OTI-22ICC	125	1.5" Sq. End Cap -Internal
OTI-235SB	153	2" x 3.5" Flat Rail Bracket W/ Plugs
OTI-235WRB	153	2" x 3.5" Flat Rail Bracket W/ Plugs
OTI-24DSB	151	1.75" x 3.5" Stair Rail Bracket
OTI-24DWRB	151	1.75" x 3.5" Rail Bracket
OTI-32T225AB	156	3" X 2" Contour 22.5 Degree Adapter
OTI-32T45AB	156	3" x 2" Contour 45 Degree Adapter
OTI-32TFB2P	156	3" x 2" Contour T-Rail Flat Bracket -(2pc)
OTI-32TFB-W	156	3" x 2" Contour Flat Bracket w/ Plugs
OTI-32TSBK2P	156	3" x 2" Contour Stair Bracket Kit -(2pc)
OTI-32TSBUL	155	3" x 2" Contour (1pc) Stair Bracket w/ Plugs
OTI-33RB	155	3" Sq. Flat Rail Bracket
OTI-33SB	155	3" Sq. Stair Rail Bracket
OTI-33WRB	155	3" Sq. Wide Flat Rail Bracket
OTI-34SB	156	3" x 4" Blank Bracket
OTI-4SPC	77	4" Sq. Round Top Post Cap
OTI-7815ICC	125	0.875" x 1.5" End Cap -Internal
OTI-8CWAB	165	8" Column Adapter
OTI-RB45	157	45 Degree Adapter Bracket
P-138P	120	1.375" Sharp Picket Cap
P-13PW	120	1.375" Sq. Sharp Picket Cap -Thin Wall
P-15P	121	1.5" Sq. Sharp Picket Cap
P-15PH	121	1.5" Sq. Sharp Picket Cap -Thick Wall
P-16D	119	1" x 6" Dog Ear Picket Cap
P-175P	121	1.75" Sq. Sharp Picket
P-7815	114	0.875" x 1.5" Sharp Picket Cap -Spade
P-7815H	113	0.875" x 1.5" Sharp Picket Cap -Heavy Wall
P-786D	116	0.875" x 6" Dog Ear Picket Cap
P-78D	114	0.875" x 3" Dog Ear Picket Cap
P-78DW	115	0.875" x 3" Dog Ear Picket Cap -Thin Wall
P-78S	115	0.875" x 3" Sharp Picket Cap
P-78SW	116	0.875" x 3" Sharp Picket Cap -Thin Wall
S-44B	77	4" Sq. Pedestal Dome Post Cap
S-44CB	74	4" Sq. Cambridge Post Cap
S-44NE	77	4" Sq. New England Post Cap -Classic

TO ORDER: Call 888-570-5252 ext. 74, Fax: 609-989-1199, Email: orders@lmtproducts.com

Product #	Page #	Description
S-55NE	81	5" Sq. New England Post Cap -Classic
S-55SH	82	5" Sq. Stallion Post Cap
VA68103	190	Livingston Arbor (Contains In 2 Boxes)
VA68200	195	Grande Trellis
VA68203	195	Vienna Trellis
VA68233	191	Westhaven Arbor
VA80240	189	4" Sq. Post Extension Kit
VA80250	189	5" Sq. Post Extension Kit
VA84027	190	Newport Arbor (4 Boxes)
VA84226	189	Fairfield Arbor (2 Boxes)
VA84240	190	Nantucket Deluxe Arbor (2 Boxes)
VA84242	189	Fairfield Deluxe Arbor (2 Boxes)
VA84250	190	Nantucket Legacy Arbor (2 Boxes)
VA84254	189	Devonshire Arbor (4 Boxes)
VA94428	193	Sturbridge Lamp Post
VFI-29227	196	2" Stainless Steel Beam Bracket
VFI-29228	196	1.5" Stainless Steel Beam Bracket
VFI-29233	196	3" Post Adapter
VFI-29234	197	4" Post Adapter
VFI-29235	197	3" Rail Adapter
VFI-29236	197	4" Rail Adapter
VFI-29238	198	Rail Connector
VFI-29244	196	3" Post Insert Kit
VFI-29245	197	4" Post Insert Kit
VFI-29246	196	3" Column Insert Kit
VFI-29247	197	4" Column Insert Kit

TO ORDER: Call 888-570-5252 ext. 74, Fax: 609-989-1199, Email: orders@lmtproducts.com

Customer Marketing Tools

In 2014 we have added & improved upon our product offering. We have revised our product brochures and web sites to reflect these changes.

This new multi-product line marketing program includes (7) seven separate product categories which includes brochures and product specific websites.

The new brochures and websites assist your business and your customers with product specification and technical information. The websites are designed generically, providing no link or mention of LMT Mercer Group, Inc making your sales efforts easier while increasing marketing presence to your clientele and potential consumers. You are able to list your business information under the "Where to Buy" tab on all sites.



TO ORDER: Call 888-570-5252 ext. 74, Fax: 609-989-1199, Email: orders@lmtproducts.com

Customer Marketing Tools



LMT's goal is to drive consumers to these websites through print and web ads of a specific product line through target publications, websites and trade shows. We encourage you to add links to these websites on your company's website.

For further information on these marketing programs and how to participate contact your sales representative.

LMT MERCER GROUP, INC. INFO

About LMT

Contacts

Warranties

Ordering Information

Credit Application

Notes

~ EST. 1987 ~

LMT Mercer Group, Inc.



 LMT Mercer Group, Inc.

LMT MERCER GROUP, INC. INFO

[About LMT](#)

[Contacts](#)

[Warranties](#)

[Ordering Information](#)

[Credit Application](#)

[Notes](#)

~ EST. 1987 ~



What sets LMT Mercer Group, Inc. apart from the competition?

- LMT manufactures products in the USA.
- LMT offers a lifetime warranty on every product manufactured in the USA.
- LMT uses only prime grade, certifiable virgin vinyl resin, which means you can depend on the strength and durability of the product.

- Custom blended wood composite products available to meet custom applications.
- LMT does not mix vinyl with other inferior products.
- LMT uses UV inhibitors to prevent yellowing and fading.
- LMT's in-house tooling capabilities and engineering services are available to assist you with your individual needs.

- LMT offers AC174 compliant handrail accessories.
- Thick, professional grade vinyl means that LMT's garden products will never warp, dent, shrink, chip or crack.

- LMT's outstanding Customer Service Team follows up on every order.
- LMT's Customer Service team makes strides to guarantee 100% Satisfaction for their customers
- LMT's experienced Sales Team ensures that all of your needs are met.

LMT Mercer Group, Inc., was founded in 1987 in Trenton, New Jersey. LMT supplies high quality component parts to the vinyl and wood composite fence & deck industry. LMT has become the largest manufacturer of vinyl fence, deck and railing accessories in North America and exports products all over the world. LMT manufactures and offers more than 950 products from which to choose. Our products are designed to meet the needs of a diverse and demanding customer base, introducing at least 20 new products each year. Headquartered in Lawrenceville NJ, LMT has manufacturing plants in New Jersey and Hartsville, Ohio, with distribution centers in New Jersey, Ohio and Sparks, Nevada. LMT uses automatic high-cavitation tooling to sustain its competitive edge. LMT operates 33 state-of-the-art injection molding machines equipped with servo-robotics and nitrogen gas-assist capabilities. Machine sizes range from 60 to 1,000 tons. Dedicated Customer Service and Sales teams ensure that customers receive individual attention and care throughout the order process.

Our Mission

The Mission of LMT Mercer Group, Inc. is to be the industry leader in the manufacturing of vinyl caps, accessories and kit products. We will accomplish this by setting the benchmark for quality, customer service and competitive pricing.

LMT Mercer Group, Inc. will also set the pace for new innovations by employing the industry's best. We will be creative not only with the development of new products, but with manufacturing, distribution and sales. We will use all resources available to us in order to make our customers the most competitive they can be, since we are not only their vendor but also their partner.



Anthony Lesenskyj
President

Customer-Focused Partnership

New product molds are designed and developed based primarily on ideas from our customers. LMT listens to the customer and implements their innovations.

Custom Mold-Making Capabilities

LMT's sister company, Lawrence Mold and Tool Corporation, was originally established in 1972 as a custom mold-making facility by Ukrainian-born George Lesenskyj Sr. Located in Trenton, NJ, the company quickly grew with a philosophy of quality craftsmanship, honesty, hard work and dedication.

Specializing in building multi-cavity plastic injection tooling, Lawrence Mold and Tool Corp. builds close to 100 new molds per year for a variety of industries. Lawrence Mold and Tool Corp. has created molds from hard hats to baby bottles.

As one of Lawrence Mold and Tool Corp's largest customers, LMT Mercer Group, Inc. has the competitive advantage of an innovative, flexible and customer-focused partnerships.

Leaders in Innovation

LMT Mercer Group, Inc. is the industry leader for setting the pace for new innovative products. Lawrence Mold and Tool Corp. has the ability to support this pace by building tools that ensure LMT is always on the leading edge of the industry.

Lawrence Mold and Tool Corp. engineers and builds a wide range of molds, from small, single-cavity prototypes to 64 cavity, high-production molds. Lawrence Mold and Tool Corp. experience and expertise allows for the creation of high quality molds for a variety of materials. Our capabilities include, but are not limited to Acrylic, Nylon, PVC, Polyethylene and Poly Carbonate.

The internal synergy of the sister companies allows LMT Mercer Group, Inc. to have the ability to create any mold requested. It also ensures our customers receive consistent high quality products at competitive prices.

This synergistic relationship between our sister company and our customers enables expedient creation or modification of existing parts and the ability to make proprietary parts for our customers. This creates a value added product offering to our customers, enabling them to distinguish their product offerings from the competition.

LMT is fiercely committed to setting the benchmark for superior products at competitive pricing.

...committed to providing superior customer service, with direct relationships with customers.

...committed to establishing, maintaining and improving our quality management system.

...committed to continuous employee development.

...committed to new product introduction strategy.

...committed to being profitable and enabling employees to participate in that profitability.

In 2011 LMT Mercer Group, Inc. was awarded the coveted ISO 9001 Certification.

The award certifies all aspects of LMT's business, with specific procedures set in place to evaluate and improve the company's key processes, ensuring that customers continue to receive unparalleled customer service and support.

LMT is and has always been a forward-thinking company, dedicated to providing its customers across the globe with the highest quality products and service possible. The ISO certification is an extension of that commitment, as LMT strives to standardize our practices across all of our operations.

The ISO Certification helps us provide a more consistent experience to our customers. The certification signifies that LMT has implemented an integrative management system that complies with the ISO standards, and it defines us as a company focused on excellence in management policies, operational processes and continuous quality improvement.

ISO 9001 requirements are among the strictest of the approximately 13,000 standards established by the organization and serve as a model for quality assurance in all facets of LMT's business, including design, development, production, and distribution.

This distinction is also a significant step for LMT's growth as the ongoing process of maintaining ISO certification will facilitate the company's continued corporate success as it works to adhere to the standards of excellence set by the organization. By continually striving to identify areas for improvement in operational processes, product quality and customer service, LMT will offer expanding benefits to its end users and greater value to its corporate brand.

"We're incredibly excited about what it means for our future as a company and are so proud of our entire staff for achieving this tremendous honor," says Lesenskyj. "In addition to this certification, LMT has experienced several other positive changes so far this year including the move to our new Nevada facility as well as our personnel restructuring, all of which, we feel have positioned the company to lead our industry into the future."

LMT is fiercely committed to setting the benchmark for superior products at competitive pricing.

...committed to providing superior customer service, with direct relationships with customers.

...committed to establishing, maintaining and improving our quality management system.

...committed to continuous employee development.

...committed to new product introduction strategy.

...committed to being profitable and enabling employees to participate in that profitability.

Customer Service

Phone 1-(888) 570-5252 ext 74
Fax 1-(609) 989-1199
orders@lmtproducts.com

Jenn Fabro
Customer Service Representative, Ext. 1136
Direct (609) 802-0206
jenn@lmtproducts.com

Danielle Fabro
Customer Service Representative, Ext. 1110
Direct (609) 802-0210
dfabro@lmtproducts.com

Lola Stanhope
Customer Service Representative, Ext. 1115
Direct (609) 802-0215
lola@lmtproducts.com

Roby Grenier
Customer Service Manager, Ext. 1145
Direct (609) 802-0209
rgrenier@lmtproducts.com

Outside Sales

Marc Board
Vice President Sales and Marketing
(800) 500-0012
Fax (305) 489 2441
mboard@lmtproducts.com

Jennifer Coleman
Territory Manager: North East
(888) 881-8109
Fax (509) 352 6543
jcoleman@lmtproducts.com

Valerie Kokosz
Territory Manager: West
(888) 509-0006
Fax (425) 484-4800
vkokosz@lmtproducts.com

Scott Hendrix
Territory Manager: Central & South
(866) 330-7231
Fax (662) 796-4306
shendrix@lmtproducts.com

General Information

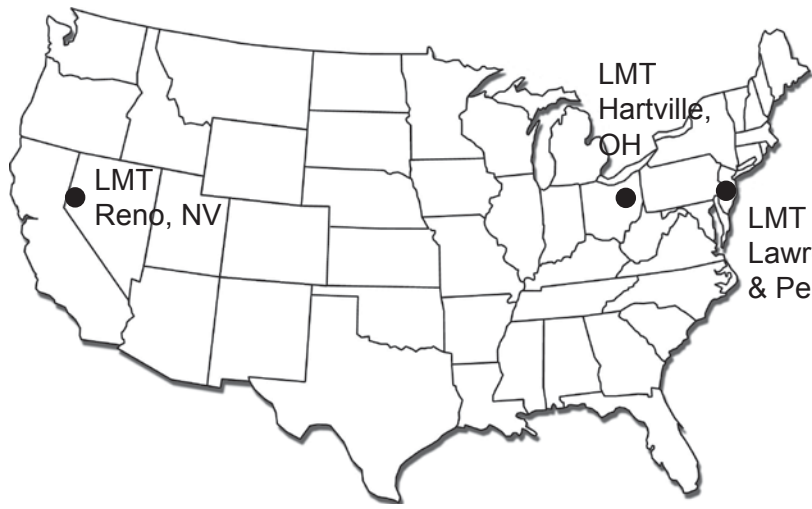

Lawrenceville, NJ
Headquarters
Manufacturing
Distribution

Pennington, NJ
Distribution

Hartville, OH
Manufacturing
Distribution

Reno, NV
Distribution

Color Policy
LMT Mercer Group, Inc. stocks the majority of our standard catalog items in White, LMT Almond (NA), LMT Khaki (KK) and LMT Beige (KT). We offer most of our accessories in these four colors matching various manufacturer's extrusions, which are commonly known by the color names of "Khaki, Tan, Adobe and Beige."

- 10% up charge on LMT Almond (NA) over White
- 15% up charge on LMT Khaki (KK) over White
- 15% up charge on LMT Beige (KT) over White

Thermo-Formed Spindles are a 20% up charge for LMT Almond, LMT Khaki and LMT Beige.

Custom colors are special runs and most require a 2000 part minimum production run. There is a 20% up charge on custom color runs, unless otherwise noted. The lead times on special runs 3-8 weeks.

For more information on colors or to order sample chips, please call Customer Service at 888-570-5252 ext. 74.

Branding
Branding your company name or logo is available on our most popular caps. There is a minimum order of 2,500 pieces. The lead time is the same as the color policy. Additional charge of 10¢ for one side of a cap or 15¢ for two sides. There is no die charge.

Broken Box Ordering Policy
LMT will sell in less than full box quantities for a broken box fee of \$7.50 per each product number ordered.

Returned Good Policy
If a customer orders incorrect products:

- Contact customer Service at 888-570-5252
- Returns are valid for 30 days from date of delivery with an authorized LMT return material authorization number (RMA). A 15% restocking fee will be applied.
- Each package on a return needs a return authorization number clearly indicated.
- All materials are to be returned freight prepaid. Collect shipments will be refused.
- No returns will be accepted for custom ordered materials (specials) or for custom color items.
- No returns will be accepted on partial box quantities, unless ordered in partial box qty.
- Credit will be issued only for those items listed on the Return Authorization arriving in "like new" condition at LMT.
- Product must be returned within 15 Days of an authorized RMA issued date. If product is not received the RMA will be closed and void.

If a customer needs to return damaged or defective products:

- Products damaged during shipment will only be accepted within 30 days from order delivery, damage must be noted on the bill of lading at time of receipt of shipment.
- Contact Customer Service immediately upon discovery of damaged or defective products for return and or replacement instructions.

Lifetime Non-Prorated Limited Warranty

WHAT AND WHO IS COVERED FOR HOW LONG

LMT warrants to the original homeowner/customer that its vinyl (PVC) products will be free from manufacturing defects - including peeling, flaking and corroding - when subject to normal and proper use. Should any defect occur LMT will repair or replace, at its option, the defective product. LMT also reserves the right to refund the amount paid by the original owner for the product (but not including the cost of its initial installation). In no event shall LMT be liable or responsible for labor charges or other expenses whatsoever in connection with removal or installation of either the original or replacement product.

DESIGNER PRODUCTS

Designer Products are warranted for 20 years and same limitations and coverage as other LMT products.

LIMITATIONS

This warranty does not provide protection against any failure, defect or damage caused by situations and events beyond normal exposure conditions, including but not limited to:

Misuse, abuse, neglect or improper handling or storage; improper installation or installation not in strict adherence to LMT's written instructions; Use of accessories which do not properly receive and/or secure LMT products; Impact of foreign objects, fire, earthquake, flood, lightning, hail, hurricane, tornado or other casualty or act of God; Movement, distortion, collapse or settling of the ground or structure on which the product is installed; Any other cause not involving manufacturing defects in the material supplied by LMT;

Normal weathering is defined as exposure to sunlight and extremes of weather and atmosphere which will cause any colored surface to gradually fade, chalk, or accumulate dirt or stains. The severity of any condition depends on the geographical location of the product, the cleanliness of the air in the area, and many other influences over which LMT has no control.

This warranty does not apply to product which has been painted, varnished or coated over the manufacturer's original finish.

If LMT replaces any material under this warranty, it may substitute products designated by LMT to be of comparable quality or price range in the event the product initially installed has been discontinued or modified.

TRANSFERABILITY

This warranty is not transferable.

OTHER CONDITIONS

THIS WARRANTY REPLACES ALL OTHER ORAL OR WRITTEN WARRANTIES, LIABILITIES, OR OBLIGATIONS OF LMT. PERTINENT STATE LAW SHALL CONTROL FOR WHAT PERIOD OF TIME FOLLOWING THE SALE A HOMEOWNER/CUSTOMER MAY SEEK A REMEDY UNDER THE IMPLIED WARRANTY OF MERCHANTABILITY OR FITNESS FOR A PARTICULAR PURPOSE. IN NO EVENT SHALL LMT BE LIABLE FOR CONSEQUENTIAL OR INCIDENTAL DAMAGES OF ANY KIND, INCLUDING ANY DAMAGE TO THE BUILDING, ITS CONTENTS OR ANY PERSON HEREIN, RESULTING FROM THE BREACH OF THIS WARRANTY. LMT DOES NOT AUTHORIZE ITS DISTRIBUTORS OR DEALERS TO MAKE ANY CHANGE OR MODIFICATION TO THIS WARRANTY. SOME STATES DO NOT ALLOW LIMITATIONS ON, OR THE EXCLUSION OF, INCIDENTAL OR CONSEQUENTIAL DAMAGES, SO THE ABOVE EXCLUSIONS MAY NOT APPLY TO YOU.

This warranty gives you specific legal rights, and you may also have other rights which may vary from state to state.

WHAT THE CUSTOMER MUST DO

The homeowner/customer upon identifying any manufacturing defect must promptly notify LMT in writing and provide proof of the date of purchase.

All notifications should be sent to:

LMT Mercer Group, Inc.
690 Puritan Avenue
Lawrenceville, NJ 08648
Attn: Consumer Services Department

The consumer may be required to submit a sample of the defective material to LMT for analysis. LMT upon confirming that a defect exists and that said defect is covered by this warranty will within a reasonable amount of time repair or provide replacement for the defective material. LMT reserves the right to refund the amount paid by the original owner for the defective material, and accessories, per the terms of this warranty.

This warranty is effective for products purchased after March 15, 2000.

Solar Light Warranty

Solar Lighting
Two Year Warranty

If within two (2) years from the date of purchase, this product fails due to a defect in material or workmanship, LMT Mercer Group, Inc. will repair or replace it, at its sole option, free of charge. This warranty applies only to the original purchaser and is not transferable.

LMT MERCER GROUP, INC. WILL NOT BE LIABLE FOR INCIDENTAL OR CONSEQUENTIAL DAMAGES. SOME STATES DO NOT ALLOW THE EXCLUSION OR LIMITATION OF INCIDENTAL OR CONSEQUENTIAL DAMAGES, SO THE ABOVE LIMITATION OR EXCLUSION MAY NOT APPLY TO YOU.

THIS WARRANTY IS IN LIEU OF ALL OTHER EXPRESS OR IMPLIED WARRANTIES. ALL IMPLIED WARRANTIES, INCLUDING THE WARRANTY OF MERCHANTABILITY AND THE WARRANTY OF FITNESS FOR A PARTICULAR PURPOSE, ARE HEREBY MODIFIED TO EXIST ONLY AS CONTAINED IN THIS LIMITED WARRANTY, AND SHALL BE OF THE SAME DURATION AS THE WARRANTY PERIOD STATED ABOVE. SOME STATES DO NOT ALLOW LIMITATIONS ON THE DURATION OF AN IMPLIED WARRANTY, SO THE ABOVE LIMITATION MAY NOT APPLY TO YOU.

The warranty does not apply to: (a) damage caused by accident, abuse in handling, or dropping; (b) acts of God; (c) units which have been subject to unauthorized repair, opened, taken apart or otherwise modified; (d) units not used in accordance with directions; (e) damages exceeding the cost of the product; (f) sealed lamps and/or bulbs, LED's and batteries; (g) the finish on any portion of the product, such as surface scratches and/or weathering, as this is considered normal wear and tear. Some states do not allow a limitation of damages so the foregoing limitation may not apply to you. This warranty gives you specific legal rights and you may also have other rights, which vary from state to state.

Warranty service is available by mailing postage prepaid to the authorized service station listed below. Please be sure to wrap the product securely when mailing to avoid shipping damage. This warranty is made by LMT Mercer Group, Inc.

Authorized Service Center –
LMT Mercer Group, Inc.
Attention: Customer Service
690 Puritan Avenue
Lawrenceville, NJ 08648
(609) 989-0399
www.lmtproducts.com

Solar Light Warranty

Solar Lighting Five Year Warranty

If within five (5) years from the date of purchase, this product fails due to a defect in material or workmanship, LMT Mercer Group Inc. will repair or replace it, at its sole option, free of charge. This warranty applies only to the original purchaser and is not transferable.

LMT Mercer Group Inc. will not be liable for incidental or consequential damages. Some states do not allow the exclusion or limitation of incidental or consequential damages, so the above limitation or exclusion may not apply to you.

This warranty is in lieu of all other express or implied warranties. All implied warranties, including the warranty of fitness for a particular purpose, are hereby modified to exist only as contained in this limited warranty, and shall be of the same duration as the warranty period stated above. Some states do not allow limitations on the duration of an implied warranty, so the above limitation may not apply to you.

The warranty does not apply to: (a) damage caused by accident, abuse, in handling, and/or dropping; (b) acts of God; (c) units which have been subject to unauthorized repair, opened, taken apart or otherwise modified; (d) units not used in accordance with directions; (e) units that have been submerged in water; (f) damages exceeding the cost of the product; (g) batteries; (h) the finish on any portion of the product, such as surface scratches and/or weathering, as this is considered normal wear and tear. Some states do not allow a limitation of damages so the foregoing limitation may not apply to you. This warranty gives you specific legal rights and you may also have other rights, which vary from state to state.

Warranty service is available by mailing postage prepaid to the authorized service station listed below. Please be sure to wrap the product securely when mailing to avoid shipping damage. This warranty is made by: LMT Mercer Group Inc.

Authorized Service Center –
LMT Mercer Group, Inc.
Attention: Customer Service
690 Puritan Avenue
Lawrenceville, NJ 08648
(609) 989-0399
www.lmtproducts.com

Low Voltage Lighting Warranty

Low Voltage Lighting LED, DC power system Five Year Warranty

The LMT Low Voltage Light product line is warranted against manufacturer defect for a period of five (5) years. Product replacement is provided at no charge during this warranty period. Product must be returned to LMT Mercer Group, Inc for inspection at customer expense. LMT Mercer Group, Inc does not provide for any labor costs related to product warranty.

If within five (5) years from the date of purchase, this product fails due to a defect in material or workmanship, LMT Mercer Group, Inc. will repair or replace it, at its sole option, free of charge. This warranty applies only to the original purchaser and is not transferable.

LMT MERCER GROUP, INC. WILL NOT BE LIABLE FOR INCIDENTAL OR CONSEQUENTIAL DAMAGES. SOME STATES DO NOT ALLOW THE EXCLUSION OR LIMITATION OF INCIDENTAL OR CONSEQUENTIAL DAMAGES, SO THE ABOVE LIMITATION OR EXCLUSION MAY NOT APPLY TO YOU.

THIS WARRANTY IS IN LIEU OF ALL OTHER EXPRESS OR IMPLIED WARRANTIES. ALL IMPLIED WARRANTIES, INCLUDING THE WARRANTY OF MERCHANTABILITY AND THE WARRANTY OF FITNESS FOR A PARTICULAR PURPOSE, ARE HEREBY MODIFIED TO EXIST ONLY AS CONTAINED IN THIS LIMITED WARRANTY, AND SHALL BE OF THE SAME DURATION AS THE WARRANTY PERIOD STATED ABOVE. SOME STATES DO NOT ALLOW LIMITATIONS ON THE DURATION OF AN IMPLIED WARRANTY, SO THE ABOVE LIMITATION MAY NOT APPLY TO YOU.

The warranty does not apply to: (a) damage caused by accident, abuse in handling, or dropping; (b) acts of God; (c) units which have been subject to unauthorized repair, opened, taken apart or otherwise modified; (d) units not used in accordance with directions; (e) damages exceeding the cost of the product; (f) sealed lamps and/or bulbs, LED's and batteries; (g) the finish on any portion of the product, such as surface scratches and/or weathering, as this is considered normal wear and tear. Some states do not allow a limitation of damages so the foregoing limitation may not apply to you.

This warranty gives you specific legal rights and you may also have other rights, which vary from state to state.

Warranty service is available by mailing postage prepaid to the authorized service station listed below. Please be sure to wrap the product securely when mailing to avoid shipping damage. This warranty is made by LMT Mercer Group, Inc.

Authorized Service Center –
LMT Mercer Group, Inc.
Attention: Customer Service
690 Puritan Avenue
Lawrenceville, NJ 08648
(609) 989-0399
www.lmtproducts.com

The Facts about Injection Molding PVC

PVC is self extinguishing. It will stop burning after the ignition source is removed. It has an outstanding resistance to a wide variety of chemicals including detergents, acids, salts, grease and industrial cleaners. It also resists staining and stress cracking. It's a tough, recyclable and relatively inexpensive material, which explains why 15% of all of the plastic used in the United States is PVC.

PVC in its pure form is a fairly unstable material. With the addition of several ingredients, the compound becomes processable in injection molding machinery and its physical properties greatly improved. Some common ingredients added to PVC are: heat stabilizers, colorants, Titanium Dioxide, lubricants, fillers and impact modifiers. Although lead is still allowed to be compounded in with PVC in the United States, LMT's PVC does not contain any of this harmful metal.

LMT has MSDS (Material Safety Data Sheets) from our PVC suppliers and they are readily available to all of our customers.

PVC is subject to degradation from ultraviolet radiation, industrial pollutants, acid rain and the ozone. This is especially true in climates that are both hot and dry, such as Arizona. Unless it is protected with a UV inhibitor and/or Titanium Dioxide (TiO₂), colored PVC (including white) degrades when exposed to the elements. The stabilizers absorb the destructive UV light and convert it into energy in the form of heat. However, the darker the color is, the higher the heat build-up and consequently, the worse the degradation. This is the reason why only light or pastel colors are successfully being made in PVC.

The addition of TiO₂ helps reflect the light away, preventing it from being absorbed into the PVC. TiO₂ is one of the most important ingredients used in LMT's custom compounded PVC. In non-weatherable applications, as little as 0.5 parts TiO₂ are used. LMT uses 20 times that amount (10 parts TiO₂) in all of our products. This is one reason why we can guarantee our parts for the life of the owner. Other manufacturers may or may not have this high amount of TiO₂ in their parts.

"10 Parts" or "10 PHR" stands for 10 Parts per Hundred pounds of PVC resin. The amount of each additive is not measured by its volume. It's measured by its weight. Therefore, it is correct to say 10 parts TiO₂, not 10% TiO₂.

Reprocessed and recycled materials can negatively affect the durability and physical performance of PVC products. Each time the material is processed, it is exposed to heat (referred to as heat history) and it depletes the levels of the protective additives. The end result is a reduction of the molecular weight, an increase in the UV sensitivity and a shift in the color; usually to yellow.

Improper molding or mold design can also cause problems. Excessively high processing temperatures for extended periods of times, degrades the material. High shear rates caused by long, thin walled parts, too fast of an injection speed or restrictions in the material flow can also degrade the material. These detrimental mold designs, part designs and processing conditions can cause the color to shift and the impact resistance to diminish. LMT's PVC material includes a heat stabilizer and an impact modifier to ensure that we are providing you with the best product possible. We have the knowledge, experience and ability to handle even the toughest jobs.

A PVC part may be degraded, and yet you can't see it with the human eye. A "black light" can be used to help locate flaws in the material or the process. Our quality Control personnel routinely use this valuable tool during their inspections.

LMT prides itself on being the leader in the industry. We set our standards high and our goals even higher. We hope that our efforts have helped make your company successful.

PVC is also known as Polyvinyl Chloride, Vinyl, RPVC, Rigid Polyvinyl Chloride or PVC-U. PVC is a 95% amorphous material with a specific gravity of 1.30 to 1.46. Water is 1.0.

ICC, ICC-ES: Testing of LMT Products

The International Code Council (ICC) was established in 1994 as a nonprofit organization dedicated to developing a single set of comprehensive and coordinated national model construction codes. The founders of the ICC are Building Officials and Code Administrators International, Inc. (BOCA), International Conference of Building Officials (ICBO), and Southern Building Code Congress International, Inc. (SBCCI). Since the early part of the last century, these nonprofit organizations developed the three separate sets of model codes used throughout the United States. Although regional code development has been effective and responsive to our country's needs, the time came for a single set of codes. The national three model code groups responded by creating the International Code Council and by developing codes without regional limitations the International Codes. (www.iccsafe.org)

ICC-Evaluation Service (ICC-ES) is a subsidiary of ICC, the International Code Council. It is a nonprofit corporation that does technical evaluations of building products, components, methods, and materials. It was formed on February 1, 2003, when America's four building product evaluation services officially combined their operations. The four "legacy" evaluation services that came together to form ICC-ES were the National Evaluation Service, Inc.; BOCAI Evaluation Services; ICBO Evaluation Service, Inc.; and SBCCI Public Service Testing and Evaluation Services, Inc. (www.icc-es.org)

One of LMT Mercer Group's goals is to offer customers strong, durable products that provide for safe, effective deck and railing components. As the industry moves forward with stricter safety and quality standards, LMT has made it a priority to create products that meet or exceed new ICC-ES standards. In order to be ICC-ES certified, vinyl guardrail systems must be manufactured under an approved quality control program with regular inspections by an accredited inspection agency.

"We are committed to supporting customers who wish to secure and maintain ICC-ES certification," says Tony Lesenskyj, President, LMT Mercer Group. "We have been working closely with railing manufacturers and recently re-designed our most popular brackets and spindles to meet the ICC-ES AC174 testing requirements, in accordance with the ASTM D 7032-04 and 1761-88 reference standards."

"We have proven that you do not need to introduce steel, aluminum or zinc castings to pass these stringent guidelines," says Tony. "Using a combination of good part geometry and the correct thermoplastic material we have achieved extremely high strength values at a very cost effective price."

"We recognize that code enforcement officials are beginning to ask for ICC-ES certification," adds Tony. "And we are determined to supply our customers with the high quality products that are required for them to meet these standards."



Mercer Group, Inc.

690 Puritan Avenue
Lawrenceville, NJ 08648

P: 1.888.570.5252
F: 1.609.989.1199

E: orders@lmtproducts.com
W: www.lmtproducts.com

Order Form

1. Bill To: Please print clearly

Customer Name _____
 Address _____

 City _____
 State _____
 Zip _____
 Phone _____
 Fax _____

2. Ship To: Fill in only if different than billing address

Customer Name _____
 Address _____

 City _____
 State _____
 Zip _____
 Phone _____
 Fax _____

3. Your Order: Must order in full box quantities

QTY.	Part Number	Description	Price Each	Total Price

4. Payment Method: If not paying by P.O.

Check Enclosed C.O.D. Visa Mastercard Amex

Card Number: _____ CVV# (On back of card) _____

Expires: _____

Signature: _____

A 3% handling charge will be applied to all credit card purchases.



Credit Application / Agreement

(Please print or type, fill in all blanks, and answer all questions)

1. Individual or firm name		FEIN / SSN		Phone #	
DBA		Email Address		Fax #	
				Cell #	
2. Address: Street		City	County	State	Zip Code
Mailing Address: (P.O.Box or Drawer)		City	County	State	Zip Code
3. Type of Business (Please check one)		<input type="checkbox"/> Corporation	<input type="checkbox"/> Partnership	Date Established	State of Incorp.
		<input type="checkbox"/> Individual / Proprietorship	<input type="checkbox"/> Other		

Ownership

4. Principal or Officer	Title	SSN	Spouse	% Owned	Home Address
1)					
2)					
3)					

Business Bank References

5. Name	Telephone # ()	Acct #	Officer	Acct Type	
Street	City	State	Zip Code	<input type="checkbox"/> Check	<input type="checkbox"/> Savings
				<input type="checkbox"/> Loan	<input type="checkbox"/> Other

Personal Bank References

6. Name	Telephone # ()	Acct #	Officer	Acct Type	
Street	City	State	Zip Code	<input type="checkbox"/> Check	<input type="checkbox"/> Savings
				<input type="checkbox"/> Loan	<input type="checkbox"/> Other

7. Requested Credit Line: \$ _____

8. Tax Exemption #: _____ (Attach certificate copy)

Business Credit / Trade References

9. Name	Acct #	Phone # (Required)	Fax # (Required)
1)		()	()
		()	()
3)		()	()

10. The undersigned authorizes the seller to contact the above references and to conduct an investigation concerning the credit standing of the applicant. The facts stated above are true and correct.

11. The undersigned also understands and agrees to the following terms: Invoices are due for payment 30 days from date of invoice. A 15% (18%APR) finance charge will be added to any account not paid within thirty days of the due date. A fee of \$25.00 will be charged to the account for any returned checks. If any action, litigation, arbitration or other processing is necessary to enforce this agreement, the seller shall be entitled to recover its attorney fees, costs and expenses. Governing law: The laws of the state of New Jersey shall govern this agreement.

Signature: _____ Title: _____ Date: _____



Consent Form

Information from this form is used to verify orders sent by fax & e-mail. Please fax or mail to LMT Mercer Group, Inc. immediately.

Company / Organization: _____

Name of Person Authorizing or Providing Consent: _____

Telephone Number: _____

Fax Number (s) for which consent is being authorized / provided (list all fax numbers that can be used): _____

e-mail(s) for which consent is being authorized / provided (list all emails that can be used):

Primary: _____

I understand that by authorizing / providing the fax number(s) & e-mail(s) above, I consent to its receipt of communications sent by or on behalf of LMT Mercer Group, Inc.

Auto Notification via e-mail is for order acknowledgments, invoice and customer statements.

I understand that LMT Mercer Group, Inc. will not share my fax or e-mail with other companies or organizations. This consent is intended to fully comply with certain amendments to the Telephone Consumer Protection Act of 1990 effective August 25, 2003. This consent remains in effect until specifically terminated in writing by an authorized person.

Name (print clearly): _____

Signature: _____

Date: _____

Company Information Form

Company Name: _____

Address: _____

City: _____ State: _____ Zip: _____

Phone: _____ Fax: _____

Email Address: _____

Who would be the primary contact be if we wanted to introduce new products, pricing, special promotions to your company: _____

Other contacts: _____

Are you a vinyl fabricator?: Yes No

If yes, who is your primary vinyl supplier?: _____

If no, who do you buy your fabricated fence from? _____

Are you a full line fence company? Yes No

Does your company install fence? Yes No

Is your company a fence wholesaler? Yes No

Is your company a fence distributor? Yes No

Primary products offered? Fence Deck Handrail Garden Jewlery

Years in vinyl fence business? _____

How did you hear about LMT mercer Group vinyl fence accessories? _____

Who is the secondary source for vinyl fence accessories? _____

What products do you buy from them and why? _____



Patrick D. Lang
VP-Finance & Administration
Chief Financial Officer
609.802.0229 ph
609.989.1199 fax

Personal Guaranty

Applicant's Name: _____

In consideration of LMT Mercer Group, Inc. (the Company) extending credit to the applicant, the undersigned agree, jointly and severally, to be responsible for, and guaranty payment on all goods and services supplied to the applicant. It is understood that credit is granted to the applicant based on the personal guaranty of the undersigned to provide payment should the applicant fail to pay the same. It is also understood that the stated Terms and Conditions of Sale apply to the undersigned. It is further understood that the guaranty shall be continuing and irrevocable unless the undersigned notify LMT Mercer Group, Inc. in writing by certified mail, return receipt requested, of any change of ownership or form of applicant's business organization.

In the even of default of any debt guaranteed, the applicant agrees to pay all costs and expenses of collection including reasonable attorney fees, court costs, and costs incurred on appeal.

Guarantor _____ Date _____
Guarantor _____ Date _____
Guarantor _____ Date _____

This is an attempt to collect a debt and any information will be used for that purpose.

Fax 609-989-1199

690 Puritan Avenue, Lawrenceville, New Jersey 08648
E-mail: plang@lmtproducts.com

Request for Taxpayer Identification Number and Certification

**Give form to the
requester. Do not
send to the IRS.**

Print or type
See Specific Instructions on page 2.

Name (as shown on your income tax return)	
Business name, if different from above	
Check appropriate box: <input type="checkbox"/> Individual/Sole proprietor <input type="checkbox"/> Corporation <input type="checkbox"/> Partnership <input type="checkbox"/> Limited liability company. Enter the tax classification (D=disregarded entity, C=corporation, P=partnership) ▶ <input type="checkbox"/> Exempt payee <input type="checkbox"/> Other (see instructions) ▶	
Address (number, street, and apt. or suite no.)	Requester's name and address (optional)
City, state, and ZIP code	
List account number(s) here (optional)	

Part I Taxpayer Identification Number (TIN)

Enter your TIN in the appropriate box. The TIN provided must match the name given on Line 1 to avoid backup withholding. For individuals, this is your social security number (SSN). However, for a resident alien, sole proprietor, or disregarded entity, see the Part I instructions on page 3. For other entities, it is your employer identification number (EIN). If you do not have a number, see *How to get a TIN* on page 3.

Social security number
or
Employer identification number

Note. If the account is in more than one name, see the chart on page 4 for guidelines on whose number to enter.

Part II Certification

Under penalties of perjury, I certify that:

1. The number shown on this form is my correct taxpayer identification number (or I am waiting for a number to be issued to me), and
2. I am not subject to backup withholding because: (a) I am exempt from backup withholding, or (b) I have not been notified by the Internal Revenue Service (IRS) that I am subject to backup withholding as a result of a failure to report all interest or dividends, or (c) the IRS has notified me that I am no longer subject to backup withholding, and
3. I am a U.S. citizen or other U.S. person (defined below).

Certification instructions. You must cross out item 2 above if you have been notified by the IRS that you are currently subject to backup withholding because you have failed to report all interest and dividends on your tax return. For real estate transactions, item 2 does not apply. For mortgage interest paid, acquisition or abandonment of secured property, cancellation of debt, contributions to an individual retirement arrangement (IRA), and generally, payments other than interest and dividends, you are not required to sign the Certification, but you must provide your correct TIN. See the instructions on page 4.

Sign Here

Signature of
U.S. person ▶

Date ▶

General Instructions

Section references are to the Internal Revenue Code unless otherwise noted.

Purpose of Form

A person who is required to file an information return with the IRS must obtain your correct taxpayer identification number (TIN) to report, for example, income paid to you, real estate transactions, mortgage interest you paid, acquisition or abandonment of secured property, cancellation of debt, or contributions you made to an IRA.

Use Form W-9 only if you are a U.S. person (including a resident alien), to provide your correct TIN to the person requesting it (the requester) and, when applicable, to:

1. Certify that the TIN you are giving is correct (or you are waiting for a number to be issued),
2. Certify that you are not subject to backup withholding, or
3. Claim exemption from backup withholding if you are a U.S. exempt payee. If applicable, you are also certifying that as a U.S. person, your allocable share of any partnership income from a U.S. trade or business is not subject to the withholding tax on foreign partners' share of effectively connected income.

Note. If a requester gives you a form other than Form W-9 to request your TIN, you must use the requester's form if it is substantially similar to this Form W-9.

Definition of a U.S. person. For federal tax purposes, you are considered a U.S. person if you are:

- An individual who is a U.S. citizen or U.S. resident alien,
- A partnership, corporation, company, or association created or organized in the United States or under the laws of the United States,
- An estate (other than a foreign estate), or
- A domestic trust (as defined in Regulations section 301.7701-7).

Special rules for partnerships. Partnerships that conduct a trade or business in the United States are generally required to pay a withholding tax on any foreign partners' share of income from such business. Further, in certain cases where a Form W-9 has not been received, a partnership is required to presume that a partner is a foreign person, and pay the withholding tax. Therefore, if you are a U.S. person that is a partner in a partnership conducting a trade or business in the United States, provide Form W-9 to the partnership to establish your U.S. status and avoid withholding on your share of partnership income.

The person who gives Form W-9 to the partnership for purposes of establishing its U.S. status and avoiding withholding on its allocable share of net income from the partnership conducting a trade or business in the United States is in the following cases:

- The U.S. owner of a disregarded entity and not the entity,

- The U.S. grantor or other owner of a grantor trust and not the trust, and
- The U.S. trust (other than a grantor trust) and not the beneficiaries of the trust.

Foreign person. If you are a foreign person, do not use Form W-9. Instead, use the appropriate Form W-8 (see Publication 515, Withholding of Tax on Nonresident Aliens and Foreign Entities).

Nonresident alien who becomes a resident alien. Generally, only a nonresident alien individual may use the terms of a tax treaty to reduce or eliminate U.S. tax on certain types of income. However, most tax treaties contain a provision known as a "saving clause." Exceptions specified in the saving clause may permit an exemption from tax to continue for certain types of income even after the payee has otherwise become a U.S. resident alien for tax purposes.

If you are a U.S. resident alien who is relying on an exception contained in the saving clause of a tax treaty to claim an exemption from U.S. tax on certain types of income, you must attach a statement to Form W-9 that specifies the following five items:

1. The treaty country. Generally, this must be the same treaty under which you claimed exemption from tax as a nonresident alien.
2. The treaty article addressing the income.
3. The article number (or location) in the tax treaty that contains the saving clause and its exceptions.
4. The type and amount of income that qualifies for the exemption from tax.
5. Sufficient facts to justify the exemption from tax under the terms of the treaty article.

Example. Article 20 of the U.S.-China income tax treaty allows an exemption from tax for scholarship income received by a Chinese student temporarily present in the United States. Under U.S. law, this student will become a resident alien for tax purposes if his or her stay in the United States exceeds 5 calendar years. However, paragraph 2 of the first Protocol to the U.S.-China treaty (dated April 30, 1984) allows the provisions of Article 20 to continue to apply even after the Chinese student becomes a resident alien of the United States. A Chinese student who qualifies for this exception (under paragraph 2 of the first protocol) and is relying on this exception to claim an exemption from tax on his or her scholarship or fellowship income would attach to Form W-9 a statement that includes the information described above to support that exemption.

If you are a nonresident alien or a foreign entity not subject to backup withholding, give the requester the appropriate completed Form W-8.

What is backup withholding? Persons making certain payments to you must under certain conditions withhold and pay to the IRS 28% of such payments. This is called "backup withholding." Payments that may be subject to backup withholding include interest, tax-exempt interest, dividends, broker and barter exchange transactions, rents, royalties, nonemployee pay, and certain payments from fishing boat operators. Real estate transactions are not subject to backup withholding.

You will not be subject to backup withholding on payments you receive if you give the requester your correct TIN, make the proper certifications, and report all your taxable interest and dividends on your tax return.

Payments you receive will be subject to backup withholding if:

1. You do not furnish your TIN to the requester,
2. You do not certify your TIN when required (see the Part II instructions on page 3 for details),
3. The IRS tells the requester that you furnished an incorrect TIN,

4. The IRS tells you that you are subject to backup withholding because you did not report all your interest and dividends on your tax return (for reportable interest and dividends only), or

5. You do not certify to the requester that you are not subject to backup withholding under 4 above (for reportable interest and dividend accounts opened after 1983 only).

Certain payees and payments are exempt from backup withholding. See the instructions below and the separate Instructions for the Requester of Form W-9.

Also see *Special rules for partnerships* on page 1.

Penalties

Failure to furnish TIN. If you fail to furnish your correct TIN to a requester, you are subject to a penalty of \$50 for each such failure unless your failure is due to reasonable cause and not to willful neglect.

Civil penalty for false information with respect to withholding. If you make a false statement with no reasonable basis that results in no backup withholding, you are subject to a \$500 penalty.

Criminal penalty for falsifying information. Willfully falsifying certifications or affirmations may subject you to criminal penalties including fines and/or imprisonment.

Misuse of TINs. If the requester discloses or uses TINs in violation of federal law, the requester may be subject to civil and criminal penalties.

Specific Instructions

Name

If you are an individual, you must generally enter the name shown on your income tax return. However, if you have changed your last name, for instance, due to marriage without informing the Social Security Administration of the name change, enter your first name, the last name shown on your social security card, and your new last name.

If the account is in joint names, list first, and then circle, the name of the person or entity whose number you entered in Part I of the form.

Sole proprietor. Enter your individual name as shown on your income tax return on the "Name" line. You may enter your business, trade, or "doing business as (DBA)" name on the "Business name" line.

Limited liability company (LLC). Check the "Limited liability company" box only and enter the appropriate code for the tax classification ("D" for disregarded entity, "C" for corporation, "P" for partnership) in the space provided.

For a single-member LLC (including a foreign LLC with a domestic owner) that is disregarded as an entity separate from its owner under Regulations section 301.7701-3, enter the owner's name on the "Name" line. Enter the LLC's name on the "Business name" line.

For an LLC classified as a partnership or a corporation, enter the LLC's name on the "Name" line and any business, trade, or DBA name on the "Business name" line.

Other entities. Enter your business name as shown on required federal tax documents on the "Name" line. This name should match the name shown on the charter or other legal document creating the entity. You may enter any business, trade, or DBA name on the "Business name" line.

Note. You are requested to check the appropriate box for your status (individual/sole proprietor, corporation, etc.).

Exempt Payee

If you are exempt from backup withholding, enter your name as described above and check the appropriate box for your status, then check the "Exempt payee" box in the line following the business name, sign and date the form.

Generally, individuals (including sole proprietors) are not exempt from backup withholding. Corporations are exempt from backup withholding for certain payments, such as interest and dividends.

Note. If you are exempt from backup withholding, you should still complete this form to avoid possible erroneous backup withholding.

The following payees are exempt from backup withholding:

1. An organization exempt from tax under section 501(a), any IRA, or a custodial account under section 403(b)(7) if the account satisfies the requirements of section 401(f)(2),

2. The United States or any of its agencies or instrumentalities,

3. A state, the District of Columbia, a possession of the United States, or any of their political subdivisions or instrumentalities,

4. A foreign government or any of its political subdivisions, agencies, or instrumentalities, or

5. An international organization or any of its agencies or instrumentalities.

Other payees that may be exempt from backup withholding include:

6. A corporation,

7. A foreign central bank of issue,

8. A dealer in securities or commodities required to register in the United States, the District of Columbia, or a possession of the United States,

9. A futures commission merchant registered with the Commodity Futures Trading Commission,

10. A real estate investment trust,

11. An entity registered at all times during the tax year under the Investment Company Act of 1940,

12. A common trust fund operated by a bank under section 584(a),

13. A financial institution,

14. A middleman known in the investment community as a nominee or custodian, or

15. A trust exempt from tax under section 664 or described in section 4947.

The chart below shows types of payments that may be exempt from backup withholding. The chart applies to the exempt payees listed above, 1 through 15.

IF the payment is for . . .	THEN the payment is exempt for . . .
Interest and dividend payments	All exempt payees except for 9
Broker transactions	Exempt payees 1 through 13. Also, a person registered under the Investment Advisers Act of 1940 who regularly acts as a broker
Barter exchange transactions and patronage dividends	Exempt payees 1 through 5
Payments over \$600 required to be reported and direct sales over \$5,000 ¹	Generally, exempt payees 1 through 7

¹See Form 1099-MISC, Miscellaneous Income, and its instructions.

²However, the following payments made to a corporation (including gross proceeds paid to an attorney under section 6045(f), even if the attorney is a corporation) and reportable on Form 1099-MISC are not exempt from backup withholding: medical and health care payments, attorneys' fees, and payments for services paid by a federal executive agency.

Part I. Taxpayer Identification Number (TIN)

Enter your TIN in the appropriate box. If you are a resident alien and you do not have and are not eligible to get an SSN, your TIN is your IRS individual taxpayer identification number (ITIN). Enter it in the social security number box. If you do not have an ITIN, see *How to get a TIN* below.

If you are a sole proprietor and you have an EIN, you may enter either your SSN or EIN. However, the IRS prefers that you use your SSN.

If you are a single-member LLC that is disregarded as an entity separate from its owner (see *Limited liability company (LLC)* on page 2), enter the owner's SSN (or EIN, if the owner has one). Do not enter the disregarded entity's EIN. If the LLC is classified as a corporation or partnership, enter the entity's EIN.

Note. See the chart on page 4 for further clarification of name and TIN combinations.

How to get a TIN. If you do not have a TIN, apply for one immediately. To apply for an SSN, get Form SS-5, Application for a Social Security Card, from your local Social Security Administration office or get this form online at www.ssa.gov. You may also get this form by calling 1-800-772-1213. Use Form W-7, Application for IRS Individual Taxpayer Identification Number, to apply for an ITIN, or Form SS-4, Application for Employer Identification Number, to apply for an EIN. You can apply for an EIN online by accessing the IRS website at www.irs.gov/businesses and clicking on Employer Identification Number (EIN) under Starting a Business. You can get Forms W-7 and SS-4 from the IRS by visiting www.irs.gov or by calling 1-800-TAX-FORM (1-800-829-3676).

If you are asked to complete Form W-9 but do not have a TIN, write "Applied For" in the space for the TIN, sign and date the form, and give it to the requester. For interest and dividend payments, and certain payments made with respect to readily tradable instruments, generally you will have 60 days to get a TIN and give it to the requester before you are subject to backup withholding on payments. The 60-day rule does not apply to other types of payments. You will be subject to backup withholding on all such payments until you provide your TIN to the requester.

Note. Entering "Applied For" means that you have already applied for a TIN or that you intend to apply for one soon.

Caution: A disregarded domestic entity that has a foreign owner must use the appropriate Form W-8.

Part II. Certification

To establish to the withholding agent that you are a U.S. person, or resident alien, sign Form W-9. You may be requested to sign by the withholding agent even if items 1, 4, and 5 below indicate otherwise.

For a joint account, only the person whose TIN is shown in Part I should sign (when required). Exempt payees, see *Exempt Payee* on page 2.

Signature requirements. Complete the certification as indicated in 1 through 5 below.

1. Interest, dividend, and barter exchange accounts opened before 1984 and broker accounts considered active during 1983. You must give your correct TIN, but you do not have to sign the certification.

2. Interest, dividend, broker, and barter exchange accounts opened after 1983 and broker accounts considered inactive during 1983. You must sign the certification or backup withholding will apply. If you are subject to backup withholding and you are merely providing your correct TIN to the requester, you must cross out item 2 in the certification before signing the form.

3. Real estate transactions. You must sign the certification. You may cross out item 2 of the certification.

4. Other payments. You must give your correct TIN, but you do not have to sign the certification unless you have been notified that you have previously given an incorrect TIN. "Other payments" include payments made in the course of the requester's trade or business for rents, royalties, goods (other than bills for merchandise), medical and health care services (including payments to corporations), payments to a nonemployee for services, payments to certain fishing boat crew members and fishermen, and gross proceeds paid to attorneys (including payments to corporations).

5. Mortgage interest paid by you, acquisition or abandonment of secured property, cancellation of debt, qualified tuition program payments (under section 529), IRA, Coverdell ESA, Archer MSA or HSA contributions or distributions, and pension distributions. You must give your correct TIN, but you do not have to sign the certification.

What Name and Number To Give the Requester

For this type of account:	Give name and SSN of:
1. Individual	The individual
2. Two or more individuals (joint account)	The actual owner of the account or, if combined funds, the first individual on the account ¹
3. Custodian account of a minor (Uniform Gift to Minors Act)	The minor ²
4. a. The usual revocable savings trust (grantor is also trustee)	The grantor-trustee ³
b. So-called trust account that is not a legal or valid trust under state law	The actual owner ¹
5. Sole proprietorship or disregarded entity owned by an individual	The owner ³
For this type of account:	Give name and EIN of:
6. Disregarded entity not owned by an individual	The owner
7. A valid trust, estate, or pension trust	Legal entity ⁴
8. Corporate or LLC electing corporate status on Form 8832	The corporation
9. Association, club, religious, charitable, educational, or other tax-exempt organization	The organization
10. Partnership or multi-member LLC	The partnership
11. A broker or registered nominee	The broker or nominee
12. Account with the Department of Agriculture in the name of a public entity (such as a state or local government, school district, or prison) that receives agricultural program payments	The public entity

¹ List first and circle the name of the person whose number you furnish. If only one person on a joint account has an SSN, that person's number must be furnished.

² Circle the minor's name and furnish the minor's SSN.

³ You must show your individual name and you may also enter your business or "DBA" name on the second name line. You may use either your SSN or EIN (if you have one), but the IRS encourages you to use your SSN.

⁴ List first and circle the name of the trust, estate, or pension trust. (Do not furnish the TIN of the personal representative or trustee unless the legal entity itself is not designated in the account title.) Also see *Special rules for partnerships* on page 1.

Note. If no name is circled when more than one name is listed, the number will be considered to be that of the first name listed.

Secure Your Tax Records from Identity Theft

Identity theft occurs when someone uses your personal information such as your name, social security number (SSN), or other identifying information, without your permission, to commit fraud or other crimes. An identity thief may use your SSN to get a job or may file a tax return using your SSN to receive a refund.

To reduce your risk:

- Protect your SSN,
- Ensure your employer is protecting your SSN, and
- Be careful when choosing a tax preparer.

Call the IRS at 1-800-829-1040 if you think your identity has been used inappropriately for tax purposes.

Victims of identity theft who are experiencing economic harm or a system problem, or are seeking help in resolving tax problems that have not been resolved through normal channels, may be eligible for Taxpayer Advocate Service (TAS) assistance. You can reach TAS by calling the TAS toll-free case intake line at 1-877-777-4778 or TTY/TDD 1-800-829-4059.

Protect yourself from suspicious emails or phishing schemes.

Phishing is the creation and use of email and websites designed to mimic legitimate business emails and websites. The most common act is sending an email to a user falsely claiming to be an established legitimate enterprise in an attempt to scam the user into surrendering private information that will be used for identity theft.

The IRS does not initiate contacts with taxpayers via emails. Also, the IRS does not request personal detailed information through email or ask taxpayers for the PIN numbers, passwords, or similar secret access information for their credit card, bank, or other financial accounts.

If you receive an unsolicited email claiming to be from the IRS, forward this message to phishing@irs.gov. You may also report misuse of the IRS name, logo, or other IRS personal property to the Treasury Inspector General for Tax Administration at 1-800-366-4484. You can forward suspicious emails to the Federal Trade Commission at: spam@uce.gov or contact them at www.consumer.gov/idtheft or 1-877-IDTHEFT(438-4338).

Visit the IRS website at www.irs.gov to learn more about identity theft and how to reduce your risk.

Privacy Act Notice

Section 6109 of the Internal Revenue Code requires you to provide your correct TIN to persons who must file information returns with the IRS to report interest, dividends, and certain other income paid to you, mortgage interest you paid, the acquisition or abandonment of secured property, cancellation of debt, or contributions you made to an IRA, or Archer MSA or HSA. The IRS uses the numbers for identification purposes and to help verify the accuracy of your tax return. The IRS may also provide this information to the Department of Justice for civil and criminal litigation, and to cities, states, the District of Columbia, and U.S. possessions to carry out their tax laws. We may also disclose this information to other countries under a tax treaty, to federal and state agencies to enforce federal nontax criminal laws, or to federal law enforcement and intelligence agencies to combat terrorism.

You must provide your TIN whether or not you are required to file a tax return. Payers must generally withhold 28% of taxable interest, dividend, and certain other payments to a payee who does not give a TIN to a payer. Certain penalties may also apply.

NEW PRODUCTS

LMT Mercer Group, Inc. is an industry leader in setting the pace for new innovations and products. Throughout the year, LMT introduces new products that support our customers' ability to provide all accessories needed to build premium fences, decks and railings.

*Use this tab to insert new product information and product flyers sent to you during the year.



New Products

NEW PRODUCTS

LMT Mercer Group, Inc. is an industry leader in setting the pace for new innovations and products. Throughout the year, LMT introduces new products that support our customers' ability to provide all accessories needed to build premium fences, decks and railings.

*Use this tab to insert new product information and product flyers sent to you during the year.

New Products



Introducing New Products For 2014

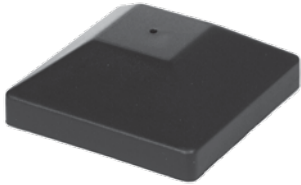

3.625" Sq. Nail In Place Post Caps for Wood Post - 1621
pg 74

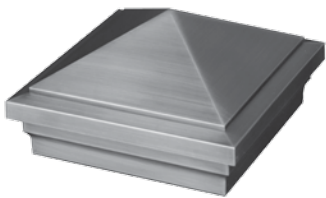

4" & 5" Sq. Haven Post Cap Copper Plated - 1472-Copper & 1502-Copper
pg 76 & 80

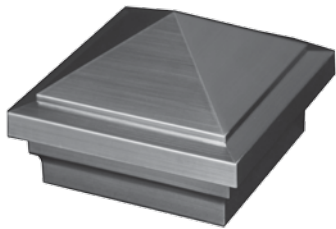

4" & 5" Sq. Haven Post Cap Silver Plated - 1472-Silver & 1502-Silver
pg 76 & 80

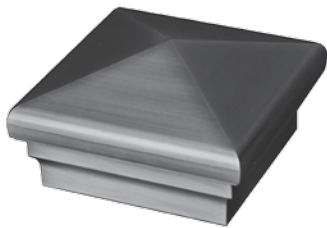

4" & 5" Sq. Neptune Post Cap Copper Plated - 1476-Copper & 1496-Copper
pg 76 & 81

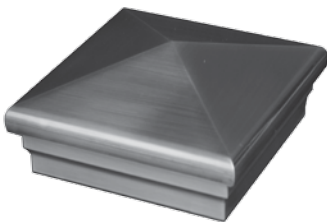

4" & 5" Sq. Neptune Post Cap Silver Plated - 1476-Silver & 1496-Silver
pg 76 & 81

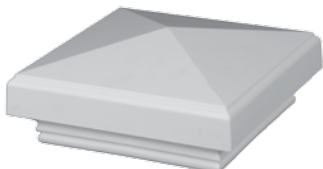

5" Sq. Trenton Post Cap - 1587
pg 82

Introducing New Products For 2014



5.625" Sq. Nail In Place Post Caps for 6" Wood Post - 1622
pg 83



12 Watt Power Supply w/ Photo eye - 1589
pg 89



50 Watt Power Supply w/ Photo eye, Timer & Remote - 1590
pg 89



2' Main Extension Harness - 1591
pg 89



7' Main Extension Harness - 1592
pg 89



9' Main Extension Harness - 1593
pg 89

Introducing New Products For 2014



2' Main to Light Harness - 1594
pg 89



5' Main to Light Harness - 1595
pg 89



Tee Connector w/ caps - 1596
pg 89



Main to 2 Lights Splitter - 1597
pg 90



Stair/Side Light w/ (2) ea. Covers - 1598
pg 90



Dome Side Light - 1599
pg 90

Introducing New Products For 2014



Flush Deck Light - 1600
pg 90

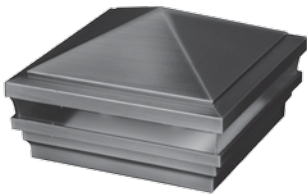

4" & 5" Sq. Low Voltage Haven Light Post Cap
Copper Plated - 1489-Copper-LED & 1511-Copper-LED
pg 91

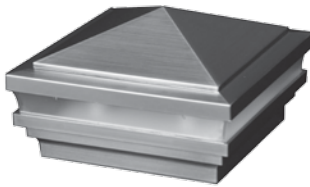

4" & 5" Sq. Low Voltage Haven Light Post Cap
Silver Plated - 1485-Silver-LED & 1505-Silver-LED
pg 91

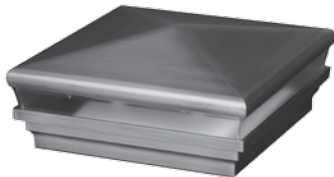

4" & 5" Sq. Low Voltage Neptune Light Post Cap
Copper Plated - 1485-Copper-LED & 1505-Copper-LED
pg 91

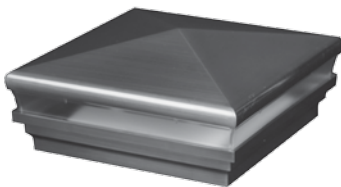

4" & 5" Sq. Low Voltage Neptune Light Post Cap
Silver Plated - 1485-Silver-LED & 1505-Silver-LED
pg 91

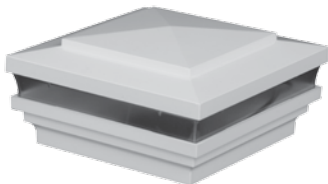

4.5" Sq. Low Voltage Cape May Post Cap - 1561
pg 92

Introducing New Products For 2014



4.5" Sq. Low Voltage Haven Post Cap - 1565-LED
pg 92

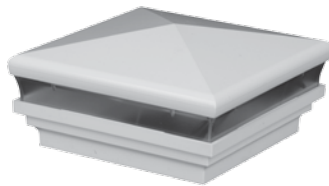

4.5" Sq. Low Voltage Neptune Post Cap - 1563-LED
pg 92

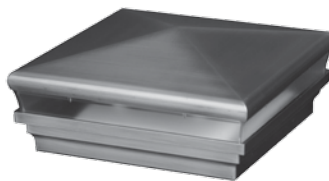

4" & 5" Sq. Neptune Solar Light Post Cap Copper Plated - 1481-Copper
pg 91 & 93

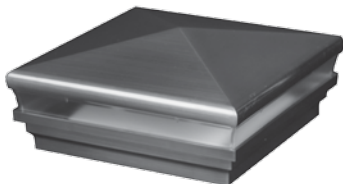

4" & 5" Sq. Neptune Solar Light Post Cap Silver Plated - 1481-Silver
pg 91 & 93



0.875" x 1.5" End Cap -Internal OTI-7815ICC
pg 125



1.75" x 3.50" Routed Post Hole Cover - 1579
pg 126

Introducing New Products For 2014

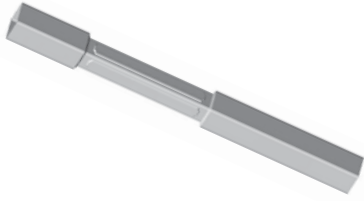

5" Sq. x 108" Raised Panel Porch Post - 1609
pg 140



5" Sq. x 108" Recessed Panel Post - 1610
pg 140

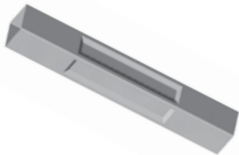

5" Sq. x 38" Recessed Newel Post - 1601
pg 141

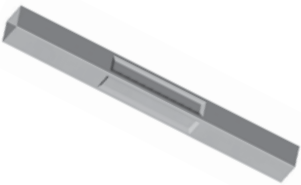

5" Sq. x 54" Recessed Newel Post (Step) - 1602
pg 141

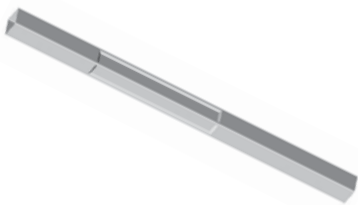

6" Sq. x 108" Recessed Panel Post - 1611
pg 141

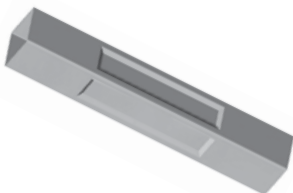

6" Sq. x 38" Recessed Newel Post - 1603
pg 142

Introducing New Products For 2014

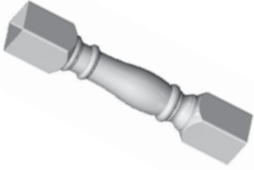

6" Sq. x 38" Vintage Newel Post - 1607
pg 142

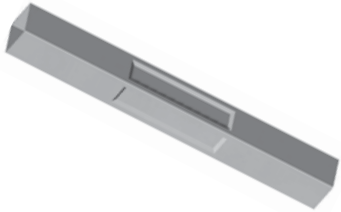

6" Sq. x 54" Recessed Newel Post (Step) - 1604
pg 142

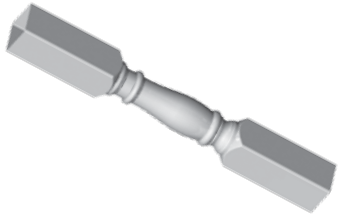

6" Sq. x 54" Vintage Newel Post (Step) - 1608
pg 142

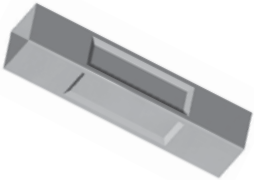

8" Sq. x 38" Recessed Newel Post - 1605
pg 143

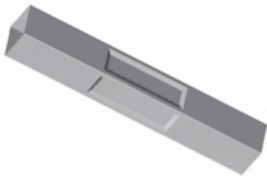

8" Sq. x 54" Recessed Newel Post (Step) - 1606
pg 143



8" Straight Round Column (108" long) - 1616
pg 143

TO ORDER: Call 888-570-5252 ext. 74, Fax: 609-989-1199, Email: orders@lmtproducts.com

Introducing New Products For 2014

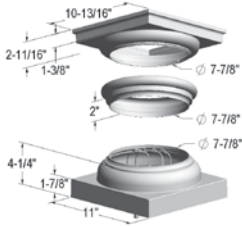

8" Straight Trim set (3 per) - 1617
pg 143



8" Tapered Round Column (108" long) - 1612
pg 144

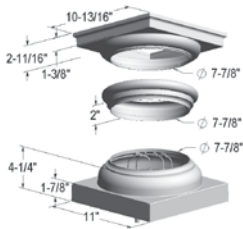

8" Tapered Trim Set (3 per) - 1613
pg 144



10" Tapered Round Column (108" long) - 1614
pg 144

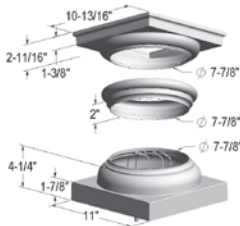

10" Tapered Trim Set (3-per) - 1615
pg 144

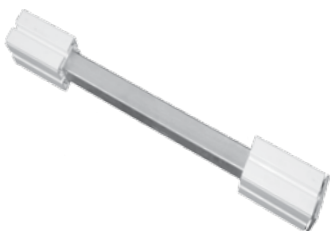

36" Post Mount General Purpose W/ 4" PVC Guides -(Powder Coat) - 1533A
pg 146

TO ORDER: Call 888-570-5252 ext. 74, Fax: 609-989-1199, Email: orders@lmtproducts.com

Introducing New Products For 2014

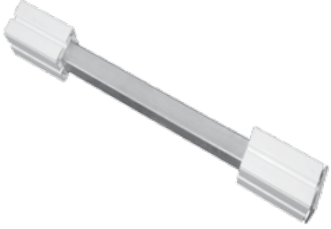
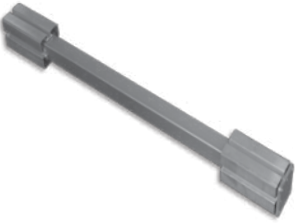
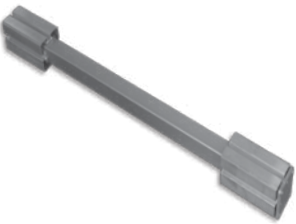
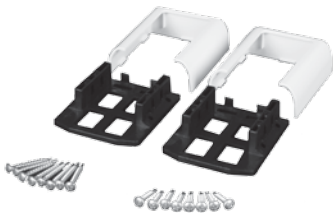
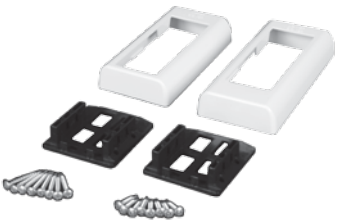
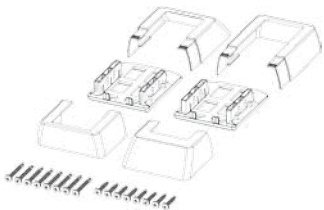
	<p>36" Post Mount General Purpose W/ 5" PVC Guides -(Powder Coat) - 1533B pg 146</p>
	<p>36" Post Mount General Purpose w/ 4" PVC Guides -(Galvanized) - 1573A pg 146</p>
	<p>36" Post Mount General Purpose w/ 5" PVC Guides-(Galvanized) - 1573B pg 146</p>
	<p>2" x 3.5" Capped Rail Bracket Kit -(3pc) - 1570 pg 125</p>
	<p>2" x 3.5" Capped Stair Rail Bracket Kit -(3pc.) - 1620 pg 125</p>
	<p>2" x 3.5" Stair Rail Handrail Bracket Kit -(3pc) - 1618 pg 129</p>

TO ORDER: Call 888-570-5252 ext. 74, Fax: 609-989-1199, Email: orders@lmtproducts.com

Introducing New Products For 2014

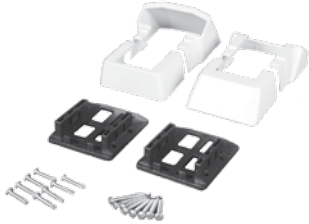

T-Rail Covered Stair Bracket Kit -(3pc) - 1619
pg 130

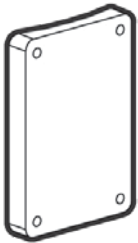

1.75" Sq. Column Adapter Straight/ Stair - 1572
pg 130

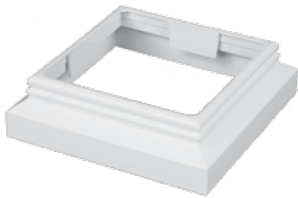

5" Sq. Trenton Post Skirt - 1588
pg 130

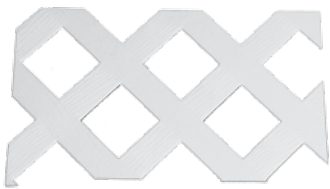

12" x 96" Standard Diamond Lattice
(Overlap Wood Grain w/ 2-3/4" Sq. opening) - 1580-12x96
pg 182



12" x 96" Standard Diamond Lattice
(Overlap Wood Grain w/ 2-3/4" Sq. opening) - 1580-12x96-240
pg 182



48" x 96" Standard Diamond Lattice
(Overlap Wood Grain w/ 2-3/4" Sq. opening) - 1580-48x96
pg 182

TO ORDER: Call 888-570-5252 ext. 74, Fax: 609-989-1199, Email: orders@lmtproducts.com

Introducing New Products For 2014

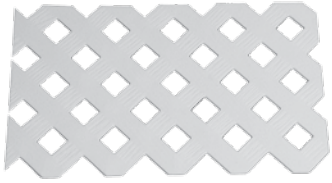

12" x 96" Privacy Diamond Lattice
 (Wood Grain Lattice 1" Sq. opening) - 1581-12x96
 pg 182

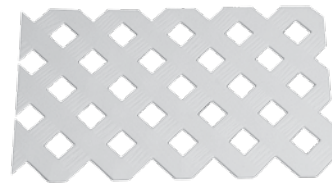

12" x 96" Privacy Diamond Lattice
 (Wood Grain Lattice 1" Sq. opening) - 1581-12x96-240
 pg 182

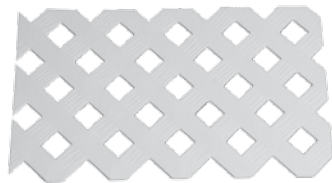

48" x 96" Privacy Diamond Lattice
 (Wood Grain Lattice 1" Sq. opening) - 1581-48x96
 pg 182

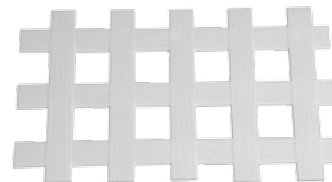

12" x 96" Square -Standard Lattice
 (Wood Grain Lattice 1-3/4" Sq. opening) - 1582-12x96
 pg 182

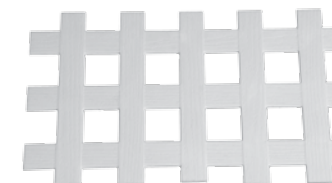

12" x 96" Square -Standard Lattice
 (Wood Grain Lattice 1-3/4" Sq. opening) - 1582-12x96-240
 pg 183



48" x 96" Square -Standard Lattice
 (Wood Grain Lattice 1-3/4" Sq. opening) - 1582-48x96
 pg 183

Introducing New Products For 2014

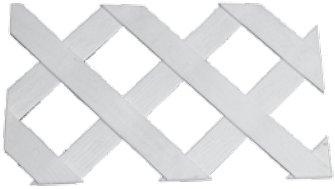

12" x 96" 3D Standard Diamond Lattice
 (Wood Grain Lattice 2-3/4" Sq. opening) - 1583-12x96
 pg 183

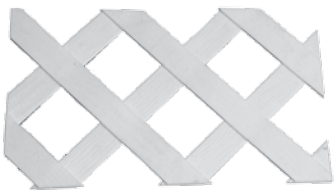

12" x 96" 3D Standard Diamond Lattice
 (Wood Grain Lattice 2-3/4" Sq. opening) - 1583-12x96-240
 pg 183

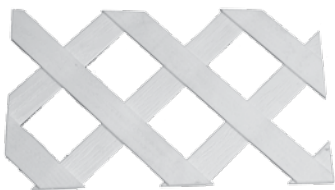

48" x 96" 3D Standard Diamond Lattice
 (Wood Grain Lattice 2-3/4" Sq. opening) - 1583-48x96
 pg 183

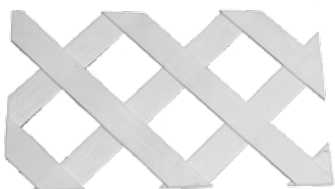

12" x 96" 3D Privacy Diamond Lattice
 (Overlap Wood Grain w/ 1" Sq. opening) - 1584-12x96
 pg 183

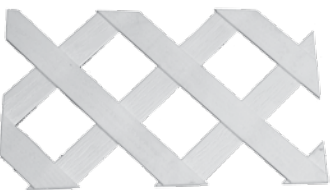

12" x 96" 3D Privacy Diamond Lattice
 (Overlap Wood Grain w/ 1" Sq. opening) - 1584-12x96-240
 pg 183

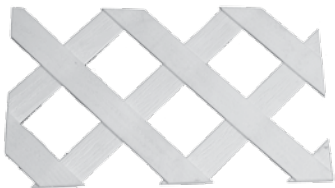

48" x 96" 3D Privacy Diamond Lattice
 (Overlap Wood Grain w/ 1" Sq. opening) - 1584-48x96
 pg 184

Introducing New Products For 2014

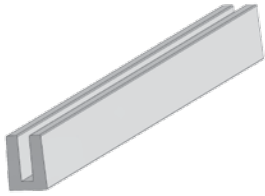

Lattice U-Channel -96" - 1585W
pg 184

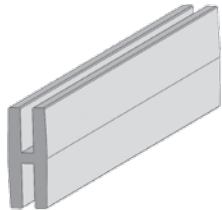

Lattice H-Channel -96" - 1586W
pg 184



4" Sq. Post Extension Kit - VA80240
pg 189



5" Sq. Post Extension Kit - VA80250
pg 189



Devonshire Arbor (4 Boxes) - VA84254
pg 189



Dover Mail Post - 5810
pg 191

TO ORDER: Call 888-570-5252 ext. 74, Fax: 609-989-1199, Email: orders@lmtproducts.com

Introducing New Products For 2014



Fairfield Arbor (2 Boxes) - VA84226
pg 189



Fairfield Decorative Brackets Black (2Pk) - 5856
pg 193



Fairfield Deluxe Arbor (2 Boxes) - VA84242
pg 189



Fairfield Patio Planter 20" x 20" - 5825
pg 193



Fairfield Patio Planter 20" x 36" - 5826
pg 193



Fairfield Tall Planter - 5829
pg 194

TO ORDER: Call 888-570-5252 ext. 74, Fax: 609-989-1199, Email: orders@lmtproducts.com

Introducing New Products For 2014



Fairfield Window Box 36" - 5822
pg 194



Fairfield Window Box 48" - 5823
pg 194



Fairfield Window Box 60" - 5824
pg 194



Grande Trellis - VA68200
pg 195



Livingston Arbor (Contains In 2 Boxes) - VA68103
pg 190



Nantucket Deluxe Arbor (2 Boxes) - VA84240
pg 190

TO ORDER: Call 888-570-5252 ext. 74, Fax: 609-989-1199, Email: orders@lmtproducts.com

Introducing New Products For 2014



Nantucket Legacy Arbor (2 Boxes) - VA84250
pg 190



Newport Arbor (4 Boxes) - VA84027
pg 190



Newport Plus Mail Post - 5813
pg 192



Signature Plus Mail Post - 5808-B
pg 192



Sturbridge Lamp Post - VA94428
pg 193



Trim Kit for 4" Sq. Posts - BP80001
pg 191

TO ORDER: Call 888-570-5252 ext. 74, Fax: 609-989-1199, Email: orders@lmtproducts.com

Introducing New Products For 2014

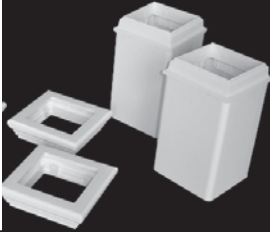

Trim Kit for 5" Sq. Posts - BP80000
pg 191



Vienna Trellis - VA68203
pg 195



Westhaven Arbor - VA68233
pg 191



Bracket Plugs -12 Pack - 1220
pg 209



Nylon Gate Handle - 4124
pg 183

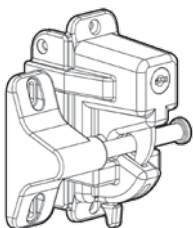

Nylon Keystone External Mount Nylon 1 Sided - 4130
pg 187

Introducing New Products For 2014

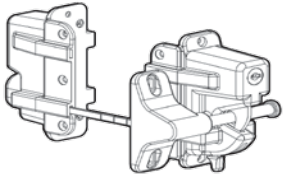

Nylon Keystone External Mount Nylon 2 Sided - 4131
pg 183



Nylon Locking Gate Latch - 4122
pg 187



Nylon Locking Gate Latch & Ext. Entry - 4123
pg 183

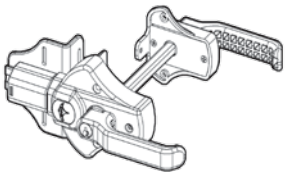

Nylon Magnetic Gate Latch Locking Nylon - 4129
pg 187



Nylon Magnetic Pool Latch Set - 4113
pg 183



Nylon Protector Latch - 4010
pg 187

TO ORDER: Call 888-570-5252 ext. 74, Fax: 609-989-1199, Email: orders@lmtproducts.com

Introducing New Products For 2014



Nylon Spring Gate Hinges Sm. / Med Gates - 4119
pg 183



Nylon Spring Loaded Gate Hinges - 4120
pg 187



Nylon Spring Loaded Gate Hinges - 4121
pg 183

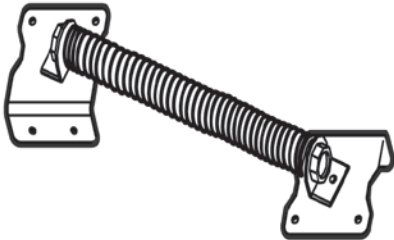

13" Stainless Steel Gate Spring - 4105
pg 217



6" Stainless Steel Ornamental Handle - 4037
pg 217

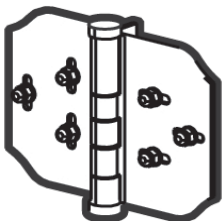

Stainless Steel Adjustable Self Closing Hinge - 4107
pg 217

Introducing New Products For 2014

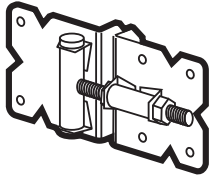

Stainless Steel Comm./Res. Self Closing Hinge Set - 4111
pg 217

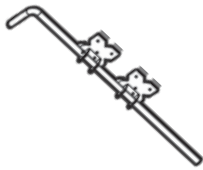

Stainless Steel Commercial Drop Rod - 4002
pg 217

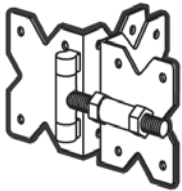

Stainless Steel Commercial Hinge Set - 4000
pg 217

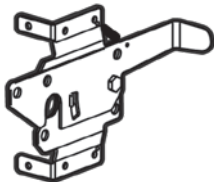

Stainless Steel Commercial Latch Set - 4001
pg 217

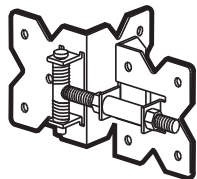

Stainless Steel Commercial Self Closing Hinge - 4020
pg 217

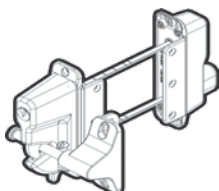

Stainless Steel Keystone Advantage Latch - 4128
pg 218

Introducing New Products For 2014

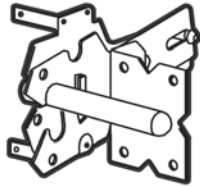

Stainless Steel Premium Self Closing Latch - 4108
pg 218

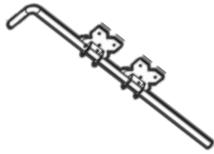

Stainless Steel Residential Drop Rod - 4008
pg 218

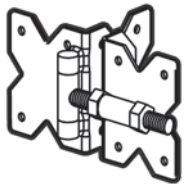

Stainless Steel Residential Hinge Set - 4100
pg 218

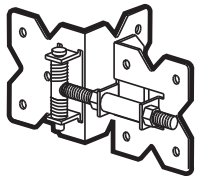

Stainless Steel Residential Self-Closing Hinge Set - 4110
pg 218

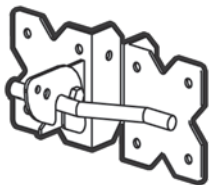

Stainless Steel Self Closing Latch - 4004
pg 218

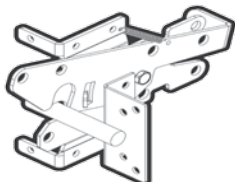

Stainless Steel Two Sided Lockable Post Latch - 4112
pg 218

POST CAPS

LMT's cap assortment is the largest in the industry. We offer numerous post cap designs, all available in four color options. Our caps are offered in a variety of sizes to fit most vinyl profiles available in the industry.

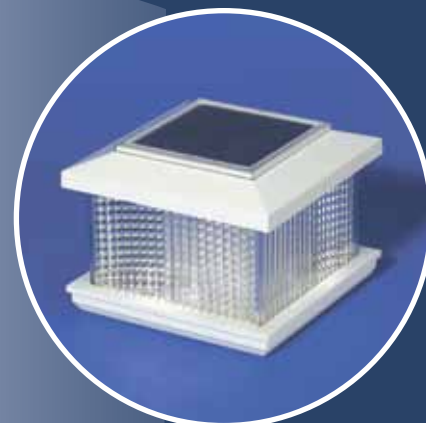

Post Caps

Lighted Post Caps



Post Caps

POST CAPS

LMT's cap assortment is the largest in the industry. We offer numerous post cap designs, all available in four color options. Our caps are offered in a variety of sizes to fit most vinyl profiles available in the industry.

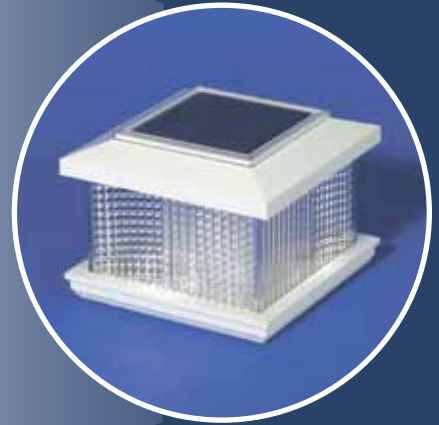
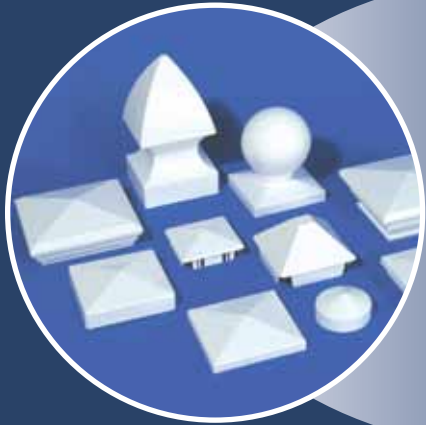



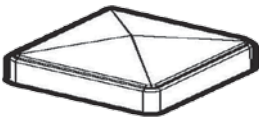
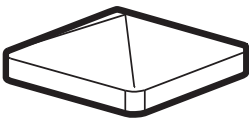
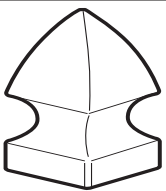
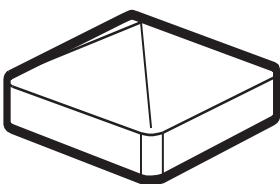
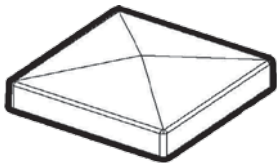

Post Caps
Lighted Post Caps



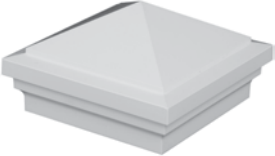
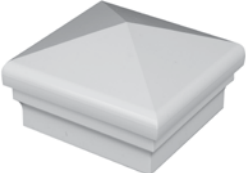

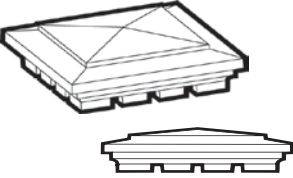
	Product #	Description	Box Wt.	Box Qty.	Available Colors
3" Round Post Caps					
	1203	3" Round Post Cap Maximum profile diameter dimension 3.015", Fits externally, Total height: 1.576, Branding not available on this item	11 lbs	150 Skid Qty 7200pcs	W: White KK: Khaki NA: Almond KT: Beige
3" Sq. Post Caps					
	C-33R9	3" Sq. Pyramid Post Cap -External Sm. Radii Maximum profile dimensions 3.020" Sq., Corner radius: 0.140", Extends 0.730" over the profile, Total height: 1.375"	20 lbs	225 Skid Qty 8100pcs	W: White KK: Khaki NA: Almond KT: Beige
3.5" Sq. Post Caps					
	1000	3.5" Sq. Flat Post Cap -External Maximum profile dimensions 3.510" Sq., Corner radius: Square, Extends 0.450" over the profile, Total height: 1.250"	24 lbs	180 Skid Qty 8640pcs	W: White KK: Khaki NA: Almond KT: Beige
	1002 <i>Seamless!</i>	3.5" Sq. Gothic Post Cap Maximum profile dimensions: 3.510" Sq., Corner radius: Square, Extends 0.450" over the profile, Total height: 4.875"	36 lbs	60 Skid Qty 960pcs	W: White KK: Khaki NA: Almond KT: Beige
	1204	3.5" Sq. Horse Post Cap -External (Long Lip) Maximum profile dimensions 3.510" Sq., Corner radius: 0.125", Extends 0.670" over the profile, Total height: 1.424"	17 lbs	125 Skid Qty 6000pcs	W: White KK: Khaki NA: Almond KT: Beige
	C-3R9	3.5" Sq. Pyramid Post Cap -External Maximum dimensions 3.500" Sq., Corner radius: 0.140", Extends 0.730" over the profile, Total height: 1.375"	24 lbs	224 Skid Qty 8064pcs	W: White KK: Khaki NA: Almond KT: Beige

TO ORDER: Call 888-570-5252 ext. 74, Fax: 609-989-1199, Email: orders@lmtproducts.com

	Product #	Description	Box Wt.	Box Qty.	Available Colors
3.625" Sq. Post Caps					
	1621	3.625" Sq. Nail In Place Post Caps for 4" Wood Post Maximum profile dimensions 3.800" Sq., Corner radius: 0.031", Extends 0.438" over the profile, Total height: 1.25", Available in Black Polypropolyne Only	4	54 Skid Qty N/A	Black
	1471 Available in <i>Designers Products</i>	3.625" Sq. Haven Post Cap (For 4" Wood Post) Maximum profile dimension 3.625" Sq., Corner radius: 0.94", Extends 0.550" over the profile, Total height: 4.30"	4 lbs	6 Skid Qty N/A	W: White KK: Khaki NA: Almond KT: Beige
	1475 Available in <i>Designers Products</i>	3.625" Sq. Neptune Post Cap (For 4" Wood Post) Maximum profile dimension 3.625" Sq., Corner radius: 0.94", Extends 0.550" over the profile, Total height: 4.30"	4 lbs	6 Skid Qty N/A	W: White KK: Khaki NA: Almond KT: Beige
	1473 Available in <i>Designers Products</i>	3.625" Sq. Cape May Post Cap (For 4" Wood Post) Maximum profile dimension 3.625" Sq., Corner radius: 0.94", Extends 0.550" over the profile, Total height: 2.50"	4 lbs	6 Skid Qty N/A	W: White KK: Khaki NA: Almond KT: Beige
4" Sq. Post Caps					
	1325	4" Sq. Bridgeport Post Cap Maximum profile dimensions 4.010" Sq., Corner radius: 0.060", Extends 1.44" over the profile, Total height: 2.24"	12 lbs	24 Skid Qty N/A	W: White KK: Khaki NA: Almond KT: Beige
	S-44CB	4" Sq. Cambridge Post Cap Maximum profile dimensions 4.010" Sq., Corner radius 0.125", Extends 0.650" over the profile, Total height: 2.188"	17.5 lbs	28 Skid Qty N/A	W: White KK: Khaki NA: Almond KT: Beige
	1474 Available in <i>Designers Products</i>	4" Sq. Cape May Post Cap Maximum profile dimension 4.010" Sq., Corner radius: 0.94" Extends 0.550" over the profile, Total height: 2.25"	4 lbs	6 Skid Qty N/A	W: White KK: Khaki NA: Almond KT: Beige

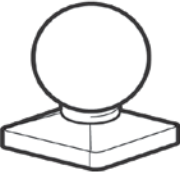
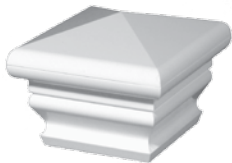
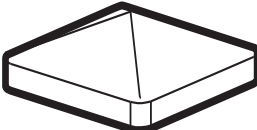
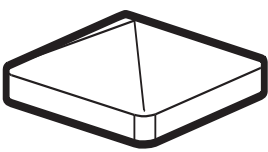
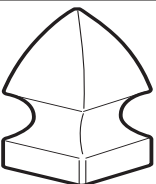

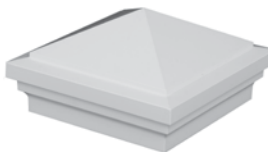

TO ORDER: Call 888-570-5252 ext. 74, Fax: 609-989-1199, Email: orders@lmtproducts.com

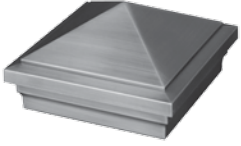
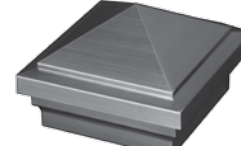
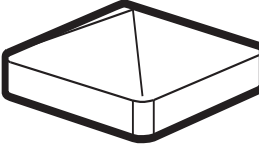
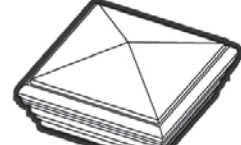
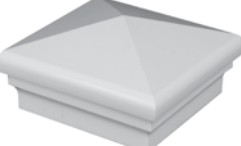
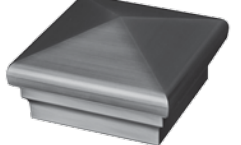
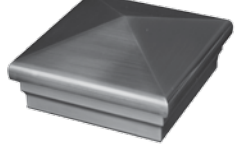
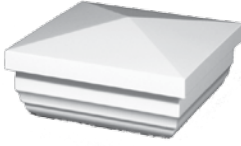
	Product #	Description	Box Wt.	Box Qty.	Available Colors
4" Sq. Post Caps					
	1350	4" Sq. Coachman Post Cap Maximum profile dimensions 4.000" Sq., Corner radius: sharp, Extends 0.660" over the profile, Total height: 7.187"	33 lbs	48 Skid Qty 768 pcs	W: White KK: Khaki NA: Almond KT: Beige
	1117 <i>Seamless!</i>	4" Sq. Dome Post Cap Maximum profile dimensions 4.025" Sq., Corner radius: Square, Extends 0.680" over the profile Dome diameter: 3.818" Total height: 5.000"	22 lbs	60 Skid Qty 960 pcs	W: White KK: Khaki NA: Almond KT: Beige
	1139	4" Sq. Federation Post Cap Maximum profile dimensions 4.010" Sq., Corner radius: 0.125", Extends 1.500" over the profile, Total height: 3.363" See our matching Post Skirts (#1137)	39 lbs	40 Skid Qty 720 pcs	W: White KK: Khaki NA: Almond KT: Beige
	1003	4" Sq. Flat Post Cap -External Maximum profile dimensions: 4.025" Sq., Corner radius: 0.125" Extends 0.450" over the profile Total height: 1.250"	18 lbs	120 Skid Qty 4320pcs	W: White KK: Khaki NA: Almond KT: Beige
	1003SQR	4" Sq. Flat Post Cap -External Maximum profile dimensions: 4.025" Sq., Corner radius: Square, Extends 0.450" over the profile, Total height: 1.250"	18 lbs	120 Skid Qty 4320pcs	W: White KK: Khaki NA: Almond KT: Beige
	1005 <i>Seamless!</i>	4" Sq. Gothic Post Cap Maximum profile dimensions 4.010" Sq., Corner radius: 0.188", Extends 1.350" over the profile, Total height: 7.750"	26 lbs	45 Skid Qty 720 pcs	W: White KK: Khaki NA: Almond KT: Beige MW: Mocha Walnut
	1326	4" Sq. Hampton Post Cap Maximum profile dimensions 4.010" x 4.010" Corner radius: 0.060", Extends 1.44" over the profile Total height: 2.24"	12 lbs	24 Skid Qty 864 pcs	W: White KK: Khaki NA: Almond KT: Beige
	1472 Available in <i>Designers Products</i>	4" Sq. Haven Post Cap Maximum profile dimensions 4.010" Sq., Corner radius: 0.94" Extends 0.550" over the profile, Total height: 4.30"	4 lbs	6 Skid Qty N/A	W: White KK: Khaki NA: Almond KT: Beige

TO ORDER: Call 888-570-5252 ext. 74, Fax: 609-989-1199, Email: orders@lmtproducts.com

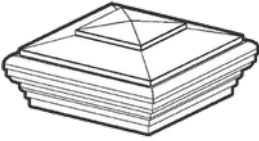
	Product #	Description	Box Wt.	Box Qty.	Available Colors
4" Sq. Post Caps					
	1472 Copper Available in <i>Designers Products</i>	4" Sq. Haven Post Cap -Copper Plated Maximum profile dimensions 4.010" Sq., Corner radius: 0.94" Extends 0.550" over the profile, Total height: 4.30"	4 lbs	6 Skid Qty N/A	Copper
	1472 Silver Available in <i>Designers Products</i>	4" Sq. Haven Post Cap -Silver Plated Maximum profile dimensions 4.010" Sq., Corner radius: 0.94" Extends 0.550" over the profile, Total height: 4.30"	4 lbs	6 Skid Qty N/A	Silver
	1071	4" Sq. Horse Post Cap -External (Long Lip) Maximum profile dimensions 4.020" Sq., Corner radius: 0.188", Extends 0.950" over the profile, Total height: 1.750"	21 lbs	125 Skid Qty 4500pcs	W: White KK: Khaki NA: Almond KT: Beige MW: Mocha Walnut (*Check for Price)
	1233	4" Sq. Nantucket Post Cap Maximum profile dimensions 4.020" Sq., Corner radius: 0.250", Extends 1.000" over the profile Total height: 2.530" See our matching Post Skirts (#1232)	14 lbs	24 Skid Qty 864 pcs	W: White KK: Khaki NA: Almond KT: Beige
	1476 Available in <i>Designers Products</i>	4" Sq. Neptune Post Cap Maximum profile dimension 4.010" Sq., Corner radius: 0.94", Extends 0.550" over the profile, Total height: 2.50"	4 lbs	6 Skid Qty N/A	W: White KK: Khaki NA: Almond KT: Beige
	1476 Copper Available in <i>Designers Products</i>	4" Sq. Neptune Post Cap -Copper Plated Maximum profile dimension 4.010" Sq., Corner radius: 0.94", Extends 0.550" over the profile, Total height: 2.50"	4 lbs	6 Skid Qty N/A	Copper
	1476 Silver Available in <i>Designers Products</i>	4" Sq. Neptune Post Cap -Silver Plated Maximum profile dimension 4.010" Sq., Corner radius: 0.94", Extends 0.550" over the profile, Total height: 2.50"	4 lbs	6 Skid Qty N/A	Silver
	1039	4" Sq. New England Post Cap Maximum profile dimensions 4.010" Sq., Corner radius: 0.125", Extends 1.600" over the profile, Total height: 2.250" See our matching Post Skirts (#1069)	17 lbs	32 Skid Qty 1536pcs	W: White KK: Khaki NA: Almond KT: Beige MW: Mocha Walnut (*Check for Price)

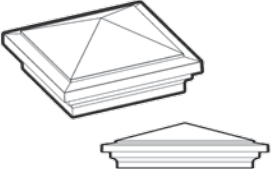
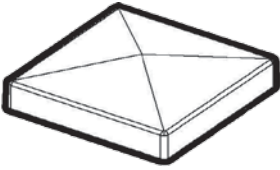
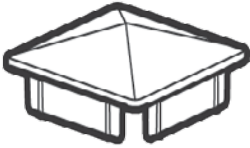
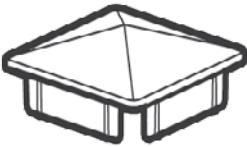

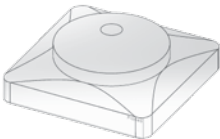
TO ORDER: Call 888-570-5252 ext. 74, Fax: 609-989-1199, Email: orders@lmtproducts.com

	Product #	Description	Box Wt.	Box Qty.	Available Colors
4" Sq. Post Caps					
	S-44NE	4" Sq. New England Post Cap -Classic Maximum profile dimensions 4.010" Sq., Corner radius: 0.125", Extends 0.750" over the profile, Total height: 2.750" See our matching Post Skirts (#A-44TR)	14 lbs	24 Skid Qty 864 pcs	W: White KK: Khaki NA: Almond KT: Beige
	S-44B	4" Sq. Pedestal Dome Post Cap Maximum profile dimensions 4.020" Sq., Corner radius: Sharp, Extends 0.700" over the profile, Total height: 5.000"	21 lbs	48 Skid Qty 1152pcs	W: White KK: Khaki NA: Almond KT: Beige
	1431	4" Sq. Princeton Post Cap Maximum profile dimensions 4.010" Sq., Corner radius: 0.060", Extends 1.44" over the profile, Total height: 2.900"	12 lbs	24 Skid Qty 864 pcs	W: White KK: Khaki NA: Almond KT: Beige
	C-4R9	4" Sq. Pyramid Post Cap -External Maximum profile dimensions 4.020" Sq., Corner radius: sharp, Extends 0.800" over the profile, Total height: 1.625"	38 lbs	240 Skid Qty 2880pcs	W: White KK: Khaki NA: Almond KT: Beige
	1080	4" Sq. Pyramid Post Cap -Internal Minimum profile inside dimensions 3.715" Sq., Extends 0.750" into the profile, Corner radius: 0.250", Total height: 1.500"	15 lbs	108 Skid Qty 5184pcs	W: White KK: Khaki NA: Almond KT: Beige
	1078	4" Sq. Pyramid Post Cap -Internal Minimum profile inside dimensions 3.675" Sq., Extends 0.750" into the profile, Corner radius: 0.250", Total height: 1.500"	15 lbs	108 Skid Qty 5184pcs	W: White KK: Khaki NA: Almond KT: Beige
	C-4I9	4" Sq. Pyramid Post Cap -Internal Minimum profile inside dimensions 3.650" Sq., Corner radius: 0.312", Extends 0.750" into the profile, Total height: 1.500"	29 lbs	192 Skid Qty 4608pcs	W: White KK: Khaki NA: Almond KT: Beige
	OTI-4SPC-W	4" Sq. Round Top Post Cap Maximum profile dimensions 4.020" Sq., Outside Dimensions: 4.260" Sq., Total height: 1.500"	36 lbs	192 Skid Qty 6912 pcs	W: White KK: Khaki NA: Almond KT: Beige

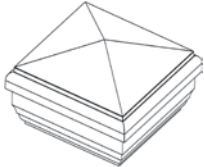
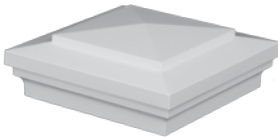
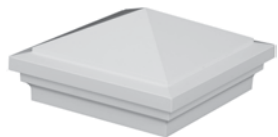
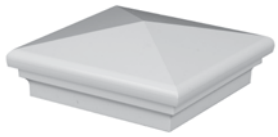

TO ORDER: Call 888-570-5252 ext. 74, Fax: 609-989-1199, Email: orders@lmtproducts.com

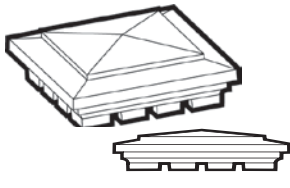
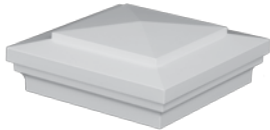
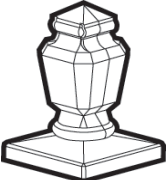
	Product #	Description	Box Wt.	Box Qty.	Available Colors
4" Sq. Post Caps					
	1348	4" Sq. Teardrop Post Cap Maximum profile dimensions 4.000" Sq., Corner radius: sharp, Extends 0.660" over the profile, Total height: 7.375"	29 lbs	48 Skid Qty 576 pcs	W: White KK: Khaki NA: Almond KT: Beige
4.25" Sq. Post Caps					
	1459	4.25" Sq. New England Post Cap Maximum profile dimensions 4.270" Sq., Corner Radius: 0.094", Extends 1.580" over the profile, Total height: 2.250" See our matching Post Skirts (#1462)	9.5 lbs	24 Skid Qty 1152 pcs	W: White KK: Khaki NA: Almond KT: Beige
4.5" Sq. Post Caps					
	1566 Available in <i>Designer Products</i>	4.5" Sq. Cape May Post Cap Maximum profile dimensions 4.060" Sq., Corner Radius: 0.094", Extends 0.550" over the profile, Total height: 2.25"	4 lbs	6 Skid Qty N/A	W: White KK: Khaki NA: Almond KT: Beige
	1568 Available in <i>Designer Products</i>	4.5" Sq. Haven Post Cap Maximum profile dimensions 4.010" Sq., Corner Radius: 0.094", Extends 0.550" over the profile, Total height: 4.30"	4 lbs	6 Skid Qty N/A	W: White KK: Khaki NA: Almond KT: Beige
	1567 Available in <i>Designer Products</i>	4.5" Sq. Neptune Post Cap Maximum profile dimensions 4.060" Sq., Corner Radius: 0.094", Extends 0.550" over the profile, Total height: 2.50"	4 lbs	6 Skid Qty N/A	W: White KK: Khaki NA: Almond KT: Beige

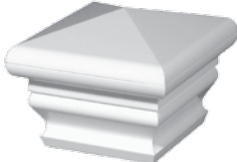
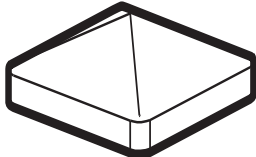
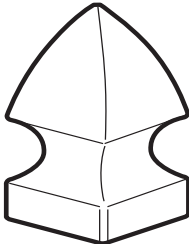

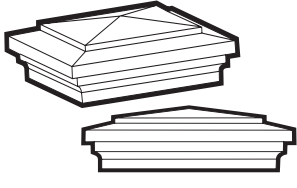
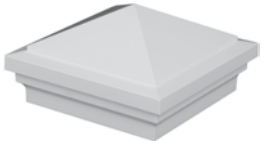
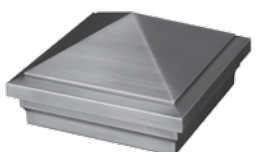
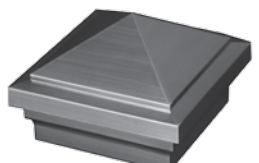
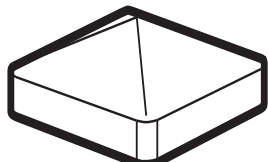

TO ORDER: Call 888-570-5252 ext. 74, Fax: 609-989-1199, Email: orders@lmtproducts.com

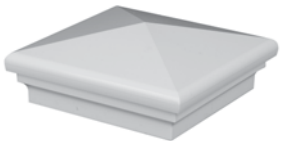
	Product #	Description	Box Wt.	Box Qty.	Available Colors
5" Sq. Post Caps					
	1328	5" Sq. Bridgeport Post Cap Maximum profile dimensions 5.010" Sq., Corner radius: 0.060", Extends 1.44" over the profile, Total height: 2.32"	12 lbs	20 Skid Qty 600pcs	W: White KK: Khaki NA: Almond KT: Beige
	1499 Available in <i>Designer Products</i>	5" Sq. Cape May Post Cap Maximum profile dimension 5.010" Sq., Corner radius: 0.94" Extends 0.550" over the profile, Total height: 2.410"	4 lbs	6 Skid Qty N/A	W: White KK: Khaki NA: Almond KT: Beige
	1351	5" Sq. Coachman Post Cap Maximum profile dimensions 5.000" Sq., Corner radius: sharp, Extends 0.660" over the profile, Total height: 7.375"	36 lbs	48 Skid Qty 576 pcs	W: White KK: Khaki NA: Almond KT: Beige
	1119 <i>Seamless!</i>	5" Sq. Dome Post Cap Maximum profile dimensions 5.025" Sq., Corner radius: 0.125, Extends 0.680" over the profile, Total height: 6.160" Dome diameter: 4.695"	19 lbs	32 Skid Qty 512 pcs	W: White KK: Khaki NA: Almond KT: Beige
	1140	5" Sq. Federation Post Cap Maximum profile dimensions 5.010" Sq., Corner radius: 0.125", Extends 1.500" over the profile, Total height: 3.463" See our matching Post Skirts (#1138)	52 lbs	40 Skid Qty 480 pcs	W: White KK: Khaki NA: Almond KT: Beige
	1006	5" Sq. Flat Post Cap -External Maximum profile dimensions 4.990" Sq., Corner radius: Square, Extends 0.460" over the profile, Total height: 1.250"	15 lbs	70 Skid Qty 3360pcs	W: White KK: Khaki NA: Almond KT: Beige
	1312-24 <i>Seamless!</i>	5" Sq. Gothic Post Cap Maximum profile dimensions 5.010" Sq., Corner radius: 0.125", Extends 1.600" over the profile, Total height: 9.625"	23 lbs	24 Skid Qty 288 pcs	W: White KK: Khaki NA: Almond KT: Beige MW: Mocha Walnut (*Check for Price)
	1312-45 <i>Seamless!</i>	5" Sq. Gothic Post Cap Maximum profile dimensions 5.010" Sq., Corner radius: 0.125", Extends 1.600" over the profile, Total height: 9.625"	46 lbs	45 Skid Qty 540 pcs	W: White KK: Khaki NA: Almond KT: Beige MW: Mocha Walnut (*Check for Price)



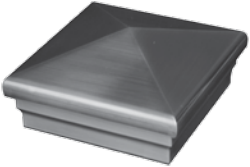
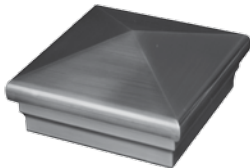

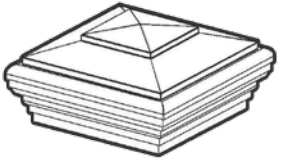

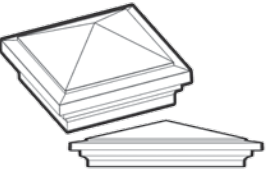
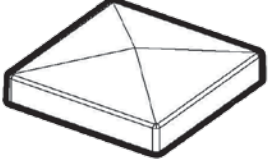
TO ORDER: Call 888-570-5252 ext. 74, Fax: 609-989-1199, Email: orders@lmtproducts.com

	Product #	Description	Box Wt.	Box Qty.	Available Colors
5" Sq. Post Caps					
	1329	5" Sq. Hampton Post Cap Maximum profile dimensions 5.010" Sq., Corner radius: 0.060", Extends 1.44" over the profile, Total height: 2.32"	12 lbs	20 Skid Qty 600 pcs	W: White KK: Khaki NA: Almond KT: Beige
	1502 Available in	5" Sq. Haven Post Cap Maximum profile dimension 5.010" Sq., Corner radius: 0.94", Extends 0.550" over the profile, Total height: 3.250"	4 lbs	6 Skid Qty N/A	W: White KK: Khaki NA: Almond KT: Beige
	1502 Copper Available in	5" Sq. Haven Post Cap -Copper Plated Maximum profile dimension 5.010" Sq., Corner radius: 0.94", Extends 0.550" over the profile, Total height: 3.250"	5 lbs	6 Skid Qty N/A	C: Copper
	1502 Silver Available in	5" Sq. Haven Post Cap -Silver Plated Maximum profile dimension 5.010" Sq., Corner radius: 0.94", Extends 0.550" over the profile, Total height: 3.250"	5 lbs	6 Skid Qty N/A	S: Silver
	1011	5" Sq. Horse Post Cap -External (Long Lip) Maximum profile dimensions 5.020" Sq., Corner radius: 0.188", Extends 1.000" over the profile, Total height: 1.750"	37 lbs	160 Skid Qty 2560pcs	W: White KK: Khaki NA: Almond KT: Beige MW: Mocha Walnut (*Check for Price)
	1390	5" Sq. Large Ball Post Cap Maximum profile dimension 5.010" Sq., Corner radius: 0.125", Extends 0.625" over the profile, Cap Size 8.75" x 5.835" Can be used on any size of post cap over 5" with use of Modular Adapter #1317B	3 lbs	4 Skid Qty N/A	W: White
	1236	5" Sq. Nantucket Post Cap Maximum profile dimensions 5.010" Sq., Corner radius: 0.250", Extends 1.000" over the profile, Total height: 2.65" See our matching Post Skirts (#1235)	30 lbs	54 Skid Qty 864 pcs	W: White KK: Khaki NA: Almond KT: Beige
	1496 Available in	5" Sq. Neptune Post Cap Maximum profile dimension 5.010" Sq., Corner radius: 0.94", Extends 0.550" over the profile, Total height: 2.50	4 lbs	6 Skid Qty N/A	W: White KK: Khaki NA: Almond KT: Beige

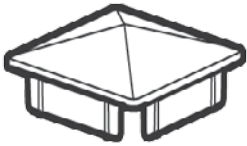
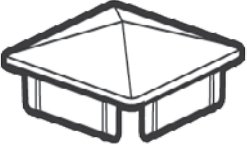

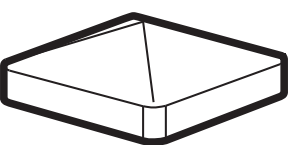
TO ORDER: Call 888-570-5252 ext. 74, Fax: 609-989-1199, Email: orders@lmtproducts.com

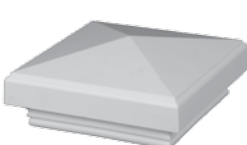
	Product #	Description	Box Wt.	Box Qty.	Available Colors
5" Sq. Post Caps					
	1496 Copper Available in <i>Designer Products</i>	5" Sq. Neptune Post Cap - Copper Plated Maximum profile dimension 5.010" Sq., Corner radius: 0.94", Extends 0.550" over the profile, Total height: 2.50	6 lbs	5 Skid Qty N/A	Copper
	1496 Silver Available in <i>Designer Products</i>	5" Sq. Neptune Post Cap -Silver Plated Maximum profile dimension 5.010" Sq., Corner radius: 0.94", Extends 0.550" over the profile, Total height: 2.50	6 lbs	5 Skid Qty N/A	Silver
	1040	5" Sq. New England Post Cap Maximum profile dimensions 5.010" Sq., Corner radius: 0.125", Extends 1.600" over the profile, Total height: 2.250" See our matching Post Skirts (#1070)	48 lbs	60 Skid Qty 960 pcs	W: White KK: Khaki NA: Almond KT: Beige MW: Mocha Walnut (*Check for Price)
	S-55NE	5" Sq. New England Post Cap -Classic Maximum profile dimensions 5.010" Sq., Corner radius: 0.125", Extends 1.000" over the profile, Total height: 3.375" See our matching Post Skirts (#A-55TR)	19 lbs	24 Skid Qty 600 pcs	W: White KK: Khaki NA: Almond KT: Beige
	1523	5" Sq. Oversize Horse Cap Maximum Profile: 5.050" Sq., Corner Radius: 0.125", Outside Dimensions: 5.200" Sq., Overall Height: 1.500"	34 lbs	160 Skid Qty 2560	W: White KK: Khaki NA: Almond KT: Beige
	1389	5" Sq. Pineapple Post Cap Maximum profile dimension 5.010" Sq., Corner radius: 0.125", Extends 0.625" over the profile, Cap Size 11.125" x 5.25" Can be used on any size of post cap over 5" Sq. with use of Modular Adapter #1317B	4 lbs	4 Skid Qty N/A	W: White
	1432	5" Sq. Princeton Post Cap Maximum profile dimensions 5.010" Sq., Corner radius: 0.060", Extends 1.44" over the profile, Total height: 3.140"	12 lbs	20 Skid Qty 480 pcs	W: White KK: Khaki NA: Almond KT: Beige
	C-5R9	5" Sq. Pyramid Post Cap -External Maximum profile dimensions 5.010" Sq., Corner radius: 0.141, Extends 0.875" over the profile, Total height: 1.625"	39 lbs	160 Skid Qty 2376pcs	W: White KK: Khaki NA: Almond KT: Beige





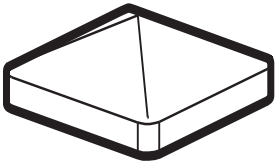
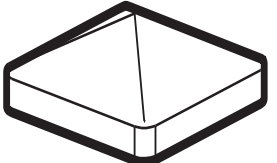
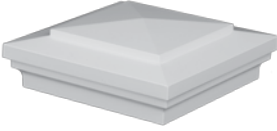
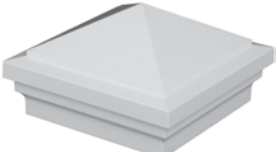

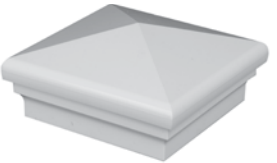
TO ORDER: Call 888-570-5252 ext. 74, Fax: 609-989-1199, Email: orders@lmtproducts.com

	Product #	Description	Box Wt.	Box Qty.	Available Colors
5" Sq. Post Caps					
	C-519	5" Sq. Pyramid Post Cap -Internal Minimum profile inside dimensions 4.710" Sq., Corner radius: 0.375", Extends 0.700" into the profile, Total height: 1.500"	33 lbs	162 Skid Qty 4050pcs	W: White KK: Khaki NA: Almond KT: Beige
	1079	5" Sq. Pyramid Post Cap -Internal Minimum profile inside dimensions 4.700" Sq., Corner radius: 0.375", Extends 0.760" into the profile, Total height: 1.750"	46 lbs	200 Skid Qty 3200pcs	W: White KK: Khaki NA: Almond KT: Beige
	1020	5" Sq. Internal Pyramid Post Cap Minimum profile inside dimensions 4.660" Sq., Corner radius: 0.375", Extends 1.000" into the profile, Total height: 3.000"	35 lbs	130 Skid Qty 2080pcs	W: White KK: Khaki NA: Almond KT: Beige
	C-5R3	5" Sq. Pyramid Post Cap -External Lg Radius Maximum profile dimensions 5.010" Sq., Corner radius 0.375", Extends 0.875 over the profile Total height: 1.625"	39 lbs	160 Skid Qty 1584pcs	W: White KK: Khaki NA: Almond KT: Beige
	S-55SH	5" Sq. Stallion Horse Head Post Cap Maximum profile dimensions 5.020" Sq., Corner radius: 0.250", Extends 1.570" over the profile Total height: 8.625"	17 lbs	16 Skid Qty 384pcs	W: White KK: Khaki NA: Almond KT: Beige
	1349	5" Sq. Teardrop Post Cap Maximum profile dimensions 5.000" Sq., Corner radius: sharp, Extends 0.660" over the profile Total height: 7.375"	31 lbs	48 Skid Qty 576 pcs	W: White KK: Khaki NA: Almond KT: Beige
	1587	5" Sq. Trenton Post Cap Textured Matte Finish, Maximum post size: 5.010" Sq., Corner Radius: 0.125", Extends 1.000" onto the post, Overall: 6.750" x 3.000" x 3.000" - Color by special request	17 lbs	24 Skid Qty N/A	W: White
	1391	5" Sq. Urn Post Cap Maximum profile dimension 5.010" Sq., Corner radius: 0.125", Extends 0.625" over the profile, Cap Size: 10.25" x 5.25" Can be used on any size of post cap over 5" Sq. with use of Modular Adapter #1317B	4 lbs	4 Skid Qty N/A	W: White

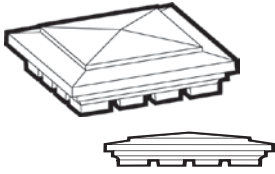
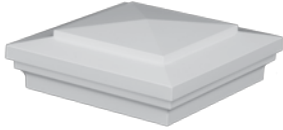
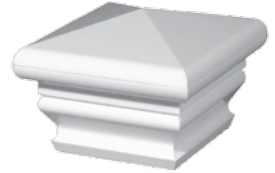

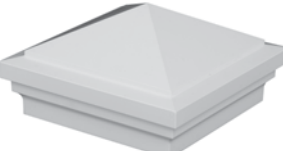
TO ORDER: Call 888-570-5252 ext. 74, Fax: 609-989-1199, Email: orders@lmtproducts.com

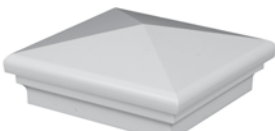
	Product #	Description	Box Wt.	Box Qty.	Available Colors
5.5" Sq. Post Caps					
	1009	5.5" Sq. Flat Post Cap -External Maximum profile dimensions 5.595" Sq., Corner radius: Square, Extends 0.500" over the profile, Total height: 1.250"	14 lbs	50 Skid Qty 2400pcs	W: White KK: Khaki NA: Almond KT: Beige
	1106	5.5" Sq. Flat Post Cap -External Maximum profile dimensions 5.495" Sq., Corner radius: Square, Extends 0.280" over the profile, Total height: 0.750"	9 lbs	40 Skid Qty N/A	W: White KK: Khaki NA: Almond KT: Beige
5.625" Sq. Post Caps					
	1500 Available in <i>Designers Products</i>	5.625" Sq. Cape May Post Cap Maximum profile dimension 5.625" Sq., Corner radius: 0.94", Extends 0.550" over the profile, Total height: 2.25"	4 lbs	6 Skid Qty N/A	W: White KK: Khaki NA: Almond KT: Beige
	1503 Available in <i>Designers Products</i>	5.625" Sq. Haven Post Cap Maximum profile dimension 5.625" Sq., Corner radius: 0.94", Extends 0.550" over the profile, Total height: 3.250"	4 lbs	6 Skid Qty N/A	W: White KK: Khaki NA: Almond KT: Beige
	1622	5.625" Sq. Nail In Place Post Caps for 6" Wood Post Maximum profile dimensions 5.800" Sq., Corner radius: 0.047", Extends 0.457" over the profile, Total height 1.90", Available in Black Polypropylene Only	32 lbs	5 Skid Qty N/A	Black
	1497 Available in <i>Designers Products</i>	5.625" Sq. Neptune Post Cap Maximum profile dimension 5.625" Sq., Corner radius: 0.94", Extends 0.550", over the profile, Total height: 2.590"	4 lbs	6 Skid Qty N/A	W: White KK: Khaki NA: Almond KT: Beige

TO ORDER: Call 888-570-5252 ext. 74, Fax: 609-989-1199, Email: orders@lmtproducts.com

	Product #	Description	Box Wt.	Box Qty.	Available Colors
6" Sq. Post Caps					
	1331	6" Sq. Bridgeport Post Cap Maximum profile dimensions 6.010" Sq., Corner radius: 0.060", Extends 1.49" over the profile, Total height: 2.44"	24 lbs	24 Skid Qty N/A	W: White KK: Khaki NA: Almond KT: Beige
	1501 <i>Available in Designer Products</i>	6" Sq. Cape May Post Cap Maximum profile dimension 6.010" x 6.010" Corner radius: 0.94" Extends 0.550" over the profile Total height: 2.410"	4 lbs	6 Skid Qty N/A	W: White KK: Khaki NA: Almond KT: Beige
	1225	6" Sq. Federation Post Cap Maximum profile dimensions 6.020" Sq., Corner radius: 0.135", Extends 1.500" over the profile, Total height: 3.613", Over all outside dimension: 9.312"	18 lbs	24 Skid Qty 288 pcs	W: White KK: Khaki NA: Almond KT: Beige
	1332	6" Sq. Hampton Post Cap Maximum profile dimensions 6.010" Sq., Corner radius: 0.060", Extends 1.49" over the profile, Total height: 2.44"	18 lbs	24 Skid Qty 576 pcs	W: White KK: Khaki NA: Almond KT: Beige
	1504 <i>Available in Designer Products</i>	6" Sq. Haven Post Cap Maximum profile dimension 6.010" Sq., Corner radius: 0.94", Extends 0.550" over the profile, Total height: 3.250"	4 lbs	6 Skid Qty N/A	W: White KK: Khaki NA: Almond KT: Beige
	1247	6" Sq. Horse Post Cap -External (Long Lip) Maximum profile dimensions 6.020" Sq., Corner radius: 0.125", Extends 0.920" over the profile, Total height: 1.900"	50 lbs	162 Skid Qty 1944pcs	W: White KK: Khaki NA: Almond KT: Beige
	1498 <i>Available in Designer Products</i>	6" Sq. Neptune Post Cap Maximum profile dimension 6.010" Sq., Corner radius: 0.94", Extends 0.550" over the profile, Total height: 2.590"	4 lbs	6 Skid Qty N/A	W: White KK: Khaki NA: Almond KT: Beige
	1302	6" Sq. New England Post Cap Maximum profile dimensions 6.010" Sq., Corner radius: 0.180", Extends 0.920" over the profile, Total height: 1.906" See our matching Post Skirts (#1301)	23 lbs	32 Skid Qty 576 pcs	W: White KK: Khaki NA: Almond KT: Beige

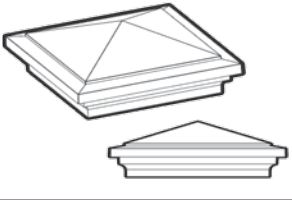
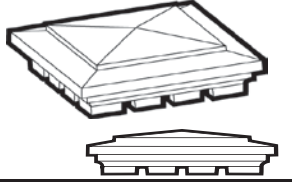
TO ORDER: Call 888-570-5252 ext. 74, Fax: 609-989-1199, Email: orders@lmtproducts.com

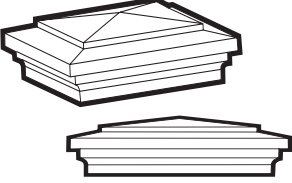
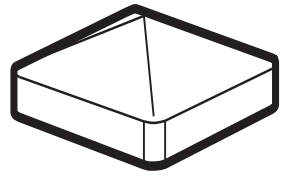
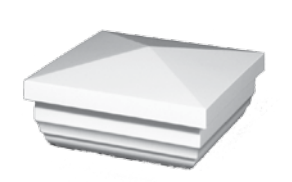
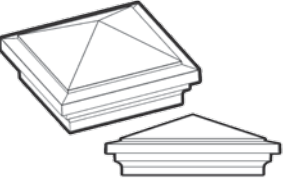
	Product #	Description	Box Wt.	Box Qty.	Available Colors
6" Sq. Post Caps					
	1433	6" Sq. Princeton Post Cap Maximum profile dimensions 6.010" Sq., Corner radius: 0.060", Extends 1.49" over the profile ,Total height: 3.430"	18 lbs	24 Skid Qty 576 pcs	W: White KK: Khaki NA: Almond KT: Beige
6.5" Sq. Post Caps					
	1334	6.5" Sq. Bridgeport Post Cap Maximum profile dimensions 6.010" Sq., Corner radius: 0.060", Extends 1.49" over the profile ,Total height: 3.430"	20 lbs	24 Skid Qty 432pcs	W: White KK: Khaki NA: Almond KT: Beige
	1213	6.5" Sq. Federation Post Cap Maximum profile dimensions 6.520" Sq., Corner radius: 0.135", Extends 1.500" over the profile, Total height: 3.613" Over-all outside dimension: 9.312" See our matching Post Skirts (#1212)	33 lbs	24 Skid Qty 288 pcs	W: White KK: Khaki NA: Almond KT: Beige
	1335	6.5" Sq. Hampton Post Cap Maximum profile dimensions 6.510" Sq., Corner radius: 0.060", Extends 1.49" over the profile, Total height: 2.47"	20 lbs	24 Skid Qty N/A	W: White KK: Khaki NA: Almond KT: Beige
	1171	6.5" Sq. Horse Post Cap -External (Long Lip) Maximum profile dimensions 6.515" Sq., Corner radius: square, Extends 1.00" over the profile, Total height: 1.979"	50 lbs	162 Skid Qty 1944pcs	W: White KK: Khaki NA: Almond KT: Beige
	1304	6.5" Sq. New England Post Cap Maximum profile dimensions 6.510" Sq., Corner radius: 0.180", Extends 0.920" over the profile, Total height: 1.906" See our matching Post Skirts (#1303)	22 lbs	32 Skid Qty 576 pcs	W: White KK: Khaki NA: Almond KT: Beige
	1434	6.5" Sq. Princeton Post Cap Maximum profile dimensions 6.510" Sq., Corner radius: 0.060", Extends 1.49" over the profile, Total height: 3.540"	20 lbs	24 Skid Qty 576 pcs	W: White KK: Khaki NA: Almond KT: Beige

TO ORDER: Call 888-570-5252 ext. 74, Fax: 609-989-1199, Email: orders@lmtproducts.com

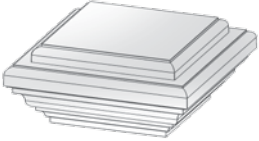
	Product #	Description	Box Wt.	Box Qty.	Available Colors
8" Sq. Post Caps					
	1415	<p style="text-align: center;">8" Sq. New England Post Cap Overall Dimensions: 13.040" Sq., Height: 5.600", Max Profile O.D.: 8.020" x Sq., Extends over profile 0.475"</p>	15 lbs	5 <small>Skid Qty 75 pcs</small>	W: White KK: Khaki NA: Almond KT: Beige

TO ORDER: Call 888-570-5252 ext. 74, Fax: 609-989-1199, Email: orders@lmtproducts.com

LIGHTING

Each year, LMT Mercer Group, Inc. adds more lighting options from which customers can choose. Lighting is one way customers can add a unique touch to their decks, fence or railing. We construct our lighting products with only high-grade, commercial components.

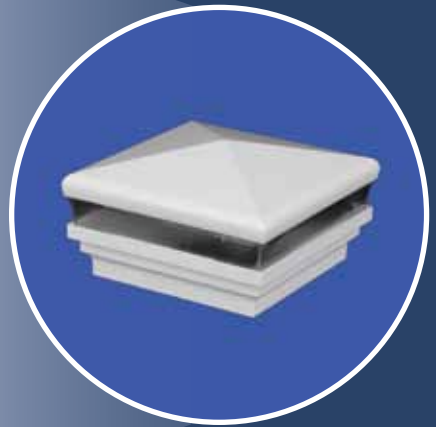
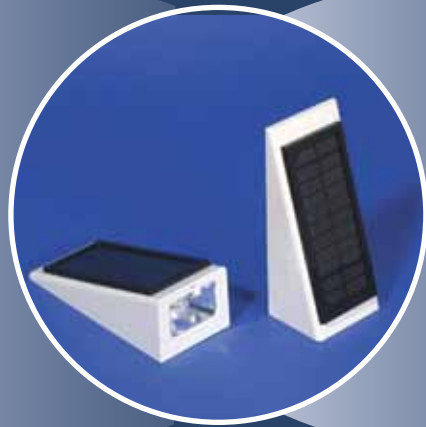
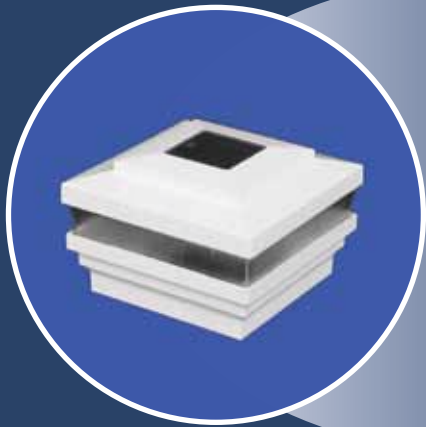

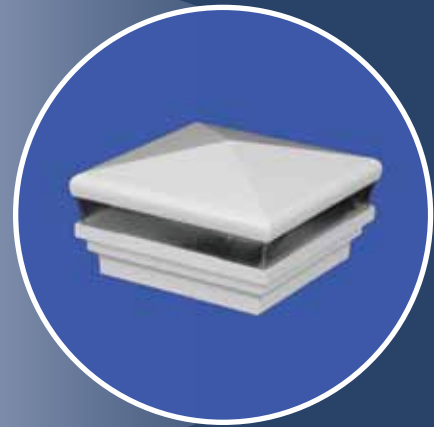
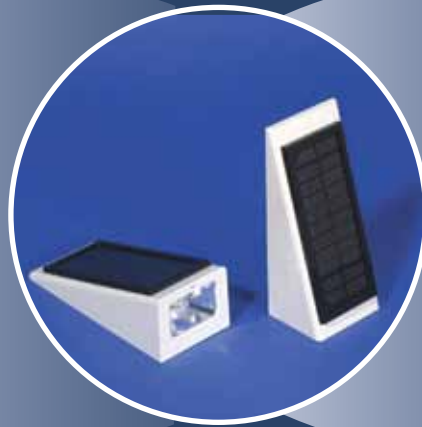
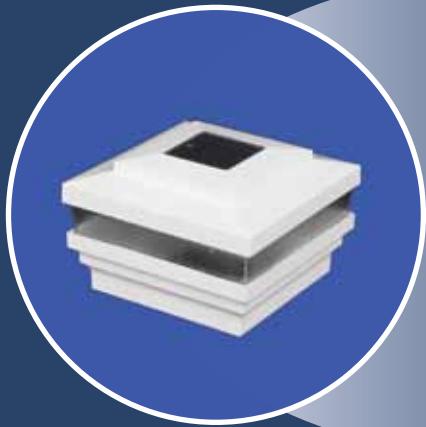

LIGHTING

Each year, LMT Mercer Group, Inc. adds more lighting options from which customers can choose. Lighting is one way customers can add a unique touch to their decks, fence or railing. We construct our lighting products with only high-grade, commercial components.



Lighting

	Product #	Description	Box Wt.	Box Qty.	Available Colors
Low Voltage Wire and Transformer					
	5555	12/2 Low Voltage Light Wire (12 Gauge) Sold by the foot	Roll Wt. 30 lbs	500 ft	
	5563	121 Watt Low Voltage Transformer 120 Volt , 121 Watt Transformer Programmable Timer Supports Up to (30) ea. 4 Watt Lights	4 lbs	1 Skid Qty N/A	

*All Incandescent Low Voltage Lighting Products Require a 121 Watt Transformer

3.5" Sq. Low Voltage Post Caps

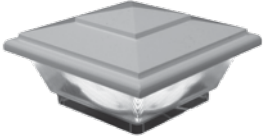
	LV35	3.5" Sq. Low Voltage Classic Light Post Cap Post Cap Maximum Profile Dimension 3.500" x Sq. Corner Radius 0.188", Extends 0.500" over profile, Total Height 3.615" *All Incandescent Low Voltage Lighting Products Require a 121 Watt Transformer	11 lbs	12 Skid Qty 576 pcs	W: White KK: Khaki NA: Almond KT: Beige
---	------	---	--------	---------------------------	--



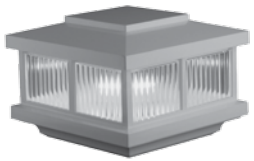
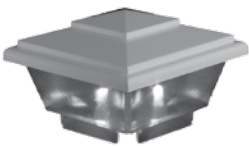



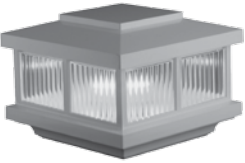
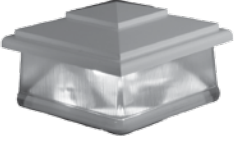
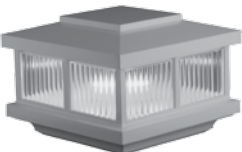

4" Sq. Low Voltage Post Caps

	LVN44	4" Sq. Low Voltage Cambridge Light Post Cap Maximum Profile Dimension 4.010" Sq., Corner Radius 0.078", Extends 0.650" over profile, Total Height 5.30" *All Incandescent Low Voltage Lighting Products Require a 121 Watt Transformer	20 lbs	12 Skid Qty 300 pcs	W: White KK: Khaki NA: Almond KT: Beige
	LV45	4" Sq. Low Voltage Classic Light Post Cap Maximum Profile Dimension 3.625" Sq., Corner Radius 0.188", Extends 0.500" over profile, Total Height 3.600" *All Incandescent Low Voltage Lighting Products Require a 121 Watt Transformer	11 lbs	12 Skid Qty 576 pcs	W: White KK: Khaki NA: Almond KT: Beige





TO ORDER: Call 888-570-5252 ext. 74, Fax: 609-989-1199, Email: orders@lmtproducts.com

	Product #	Description	Box Wt.	Box Qty.	Available Colors
4" Sq. Low Voltage Post Caps					
	LVC40	4" Sq. Low Voltage Coachman Light Post Cap Maximum Profile Dimension 4.010" Sq., Corner Radius 0.156", Extends 0.700" over profile, Total Height 5.930" *All Incandescent Low Voltage Lighting Products Require a 121 Watt Transformer	12 lbs	12 Skid Qty 576 pcs	W: White
5" Sq. Low Voltage Post Caps					
	LVN55	5" Sq. Low Voltage Cambridge Light Post Cap Maximum Profile Dimension 5.010" Sq., Corner Radius 0.171", Extends 0.545" over profile, Total Height 3.230" Overall Height 3.500" *All Incandescent Low Voltage Lighting Products Require a 121 Watt Transformer	19 lbs	12 Skid Qty 300 pcs	W: White KK: Khaki NA: Almond KT: Beige
	LV55	5" Sq. Low Voltage Classic Light Post Cap Maximum Profile Dimension 5.010" Sq., Corner Radius 0.156", Extends 0.450" over profile, Total Height 3.610" *All Incandescent Low Voltage Lighting Products Require a 121 Watt Transformer	14 lbs	12 Skid Qty 576 pcs	W: White KK: Khaki NA: Almond KT: Beige
6" Sq. Low Voltage Post Caps					
	LVN66	6" Sq. Cambridge Low Voltage Accent Light Post Cap Maximum Profile Dimension 6.010" Sq., Corner Radius 0.015", Extends 0.625" over profile, Total Height 4.860" *All Incandescent Low Voltage Lighting Products Require a 121 Watt Transformer	20 lbs	12 Skid Qty 300 pcs	W: White KK: Khaki NA: Almond KT: Beige
*All Incandescent Low Voltage Lighting Products Require a 121 Watt Transformer					

TO ORDER: Call 888-570-5252 ext. 74, Fax: 609-989-1199, Email: orders@lmtproducts.com

	Product #	Description	Box Wt.	Box Qty.	Available Colors
Low Voltage Wire and Transformer for use with LED Lights					
	1589	12 Watt Power Supply w/ Photo Eye 12 Watt, 12 Volt DC, 1 AMPs with 9' wire lead with female connector and a TEE connector. Will power approximately a maximum of 16 lights		1 Skid Qty N/A	
	1590	50 Watt Power Supply w/ Photo Eye, Timer & Remote 50 Watt, 12 Volt DC, 4.2 AMPs, Programmable Power Supply with Remote Dimmer & Fob, with 4' wire lead with molded Tee connector. Will power approximately a maximum of 65 lights		1 Skid Qty N/A	
	1591	2' Main Extension Harness For Connection From Power Source To TEE Connector Or Between TEE Connectors. Total Length: 24", Female Connector: 0.50" Diameter on each end		1 Skid Qty N/A	
	1592	7' Main Extension Harness For Connection From Power Source To TEE Connector Or Between TEE Connectors. Total Length: 84", Female Connector: 0.50" Diameter on each end		1 Skid Qty N/A	
	1593	9' Main Extension Harness For Connection From Power Source To TEE Connector Or Between TEE Connectors. Total Length: 108", Female Connector: 0.50" Diameter on each end		1 Skid Qty N/A	
	1594	2' Main to Light Harness For Connection From TEE Connector To Light Fixture. For Use On Stair Fixtures, Flush Deck, And Side Post Light Fixtures. Total Length: 24", Female Connector: 0.50" Diameter, Male Connector: 0.375" Diameter		1 Skid Qty N/A	
	1595	5' Main to Light Harness For Connection From TEE Connector To Light Fixture. For Use On Stair Fixtures, Flush Deck, And Side Post Light Fixtures. Total Length: 60", Female Connector: 0.5" Diameter, Male Connector: 0.375" Diameter		1 Skid Qty N/A	
	1596	Tee Connector w/ caps 3- Way Splitter. For Use On Main Harness To Light Fixture Using Light Fixture Harness		1 Skid Qty N/A	





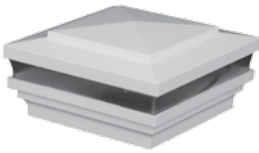
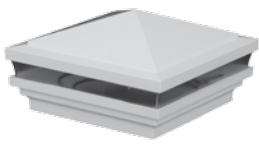
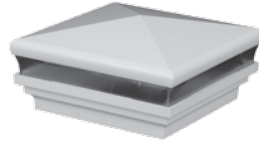

TO ORDER: Call 888-570-5252 ext. 74, Fax: 609-989-1199, Email: orders@lmtproducts.com

	Product #	Description	Box Wt.	Box Qty.	Available Colors
Low Voltage Wire and Transformer for use with LED Lights					
	1597	Main to 2 Lights Splitter For Use From Main or TEE to 2 Light Fixtures (used where side and post cap lights on same post). Total Length: 5-1/4", Split Length: 7.25", Female Connector: 0.5" Diameter, Twin Male Connector: 0.5" Diameter		1 Skid Qty N/A	
	1598	Stair/Side Light w/ (2) ea. Covers Oval Dimension: 1.130" x 3.223", Contains: (1) ea. Lens w/ (3) ea. LED, (1) ea. Half Cover, (1) ea. Full Cover, & 2 Screws. For Use On Stair And Side Post Applications		1 Skid Qty N/A	W: White KK: Khaki NA: Almond KT: Beige
	1599	Dome Side Light Diameter: 2.75", Height 1.344", (6) ea. LED w/ 9" lead wire. End Connector: 0.375" Diameter		1 Skid Qty N/A	W: White KK: Khaki NA: Almond KT: Beige
	1600	Flush Deck Light Flush Mount Accent Light, Diameter: 0.995", Depth: 0.685", Contains: (3) ea. LED w/ 9" wire lead, End Connector: 0.375" Diameter		1 Skid Qty N/A	Frosted Acrylic

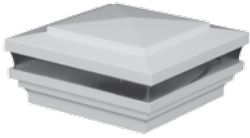
3.625" Sq. LED Low Voltage Post Caps

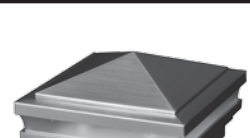
	1486-LED Available in <i>Designer Products</i>	3.625" Sq. Low Voltage Cape May Light Post Cap (For 4" Wood Post) Maximum Profile Dimension 3.625" Sq., Corner Radius: 0.094", Extends 0.545" over profile, Total Height: 3.230"	6 lbs	6 Skid Qty N/A	W: White KK: Khaki NA: Almond KT: Beige
	1488-LED Available in <i>Designer Products</i>	3.625" Sq. Low Voltage Haven Light Post Cap (For 4" Wood Post) Maximum Profile Dimension 3.625" Sq., Corner Radius: 0.094", Extends 0.545" over profile, Total Height: 3.230"	6 lbs	6 Skid Qty N/A	W: White KK: Khaki NA: Almond KT: Beige
	1484-LED Available in <i>Designer Products</i>	3.625" Sq. Low Voltage Neptune Light Post Cap (For 4" Wood Post) Maximum Profile Dimension 3.625" Sq., Corner Radius: 0.094", Extends 0.545" over profile, Total Height: 3.230"	6 lbs	6 Skid Qty N/A	W: White KK: Khaki NA: Almond KT: Beige

TO ORDER: Call 888-570-5252 ext. 74, Fax: 609-989-1199, Email: orders@lmtproducts.com

	Product #	Description	Box Wt.	Box Qty.	Available Colors
4" Sq. LED Low Voltage Post Caps					
	1487-LED Available in <i>Designers Products</i>	4" Sq. Low Voltage Cape May Light Post Cap Maximum Profile Dimension 4.010" Sq., Corner Radius: 0.094", Extends 0.545" over profile, Total Height: 3.230"	6 lbs	6 Skid Qty N/A	W: White KK: Khaki NA: Almond KT: Beige
	1489-LED Available in <i>Designers Products</i>	4" Sq. Low Voltage Haven Light Post Cap Maximum Profile Dimension 4.010" Sq., Corner Radius: 0.094", Extends 0.545" over profile, Total Height: 3.230"	6 lbs	6 Skid Qty N/A	W: White KK: Khaki NA: Almond KT: Beige
	1489 Copper-LED <i>Designers Products</i>	4" Sq. Low Voltage Haven Light Post Cap -Copper Plated Maximum Profile Dimension 4.010" Sq., Corner Radius: 0.094", Extends 0.545" over profile, Total Height: 3.230"	6 lbs	6 Skid Qty N/A	Copper
	1489 Silver-LED <i>Designers Products</i>	4" Sq. Low Voltage Haven Light Post Cap -Silver Plated Maximum Profile Dimension 4.010" Sq., Corner Radius: 0.094", Extends 0.545" over profile, Total Height: 3.230"	6 lbs	6 Skid Qty N/A	Silver
	1485-LED Available in <i>Designers Products</i>	4" Sq. Low Voltage Neptune Light Post Cap Maximum Profile Dimension 4.010" Sq., Corner Radius: 0.094", Extends 0.545" over profile, Total Height: 3.230"	6 lbs	6 Skid Qty N/A	W: White KK: Khaki NA: Almond KT: Beige
	1485 Copper-LED <i>Designers Products</i>	4" Sq. Low Voltage Neptune Light Post Cap -Copper Plated Maximum Profile Dimension 4.010" Sq., Corner Radius: 0.094", Extends 0.545" over profile, Total Height: 3.230"	6 lbs	6 Skid Qty N/A	Copper
	1485 Silver-LED <i>Designers Products</i>	4" Sq. Low Voltage Neptune Light Post Cap -Silver Plated Maximum Profile Dimension 4.010" Sq., Corner Radius: 0.094", Extends 0.545" over profile, Total Height: 3.230"	6 lbs	6 Skid Qty N/A	Silver

***All LED Low Voltage Lighting Products Require a 12 or 50 Watt DC Transformer**

	Product #	Description	Box Wt.	Box Qty.	Available Colors
--	-----------	-------------	---------	----------	------------------

4.5" Sq. LED Low Voltage Post Caps

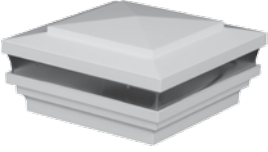
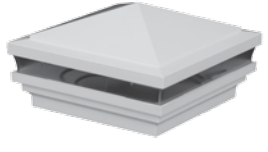
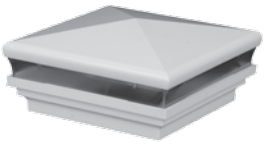
	1561-LED Available in <i>Designers Products</i>	4.5" Sq. Low Voltage Cape May Post Cap Maximum profile dimension 4.550" Sq., Corner radius: 0.94", Extends 0.550" over the profile, Total height: 2.50"	6 lbs	6 Skid Qty N/A	W: White KK: Khaki NA: Almond KT: Beige
	1565-LED Available in <i>Designers Products</i>	4.5" Sq. Low Voltage Haven Post Cap Maximum profile dimension 4.550" Sq., Corner radius: 0.94", Extends 0.550" over the profile, Total height: 2.50"	6 lbs	6 Skid Qty N/A	W: White KK: Khaki NA: Almond KT: Beige
	1563-LED Available in <i>Designers Products</i>	4.5" Sq. Low Voltage Neptune Post Cap Maximum profile dimension 4.550" Sq., Corner radius: 0.94", Extends 0.550" over the profile, Total height: 2.50"	6 lbs	6 Skid Qty N/A	W: White KK: Khaki NA: Almond KT: Beige

5" Sq. LED Low Voltage Post Caps

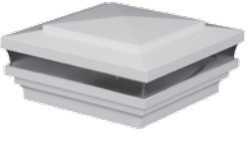
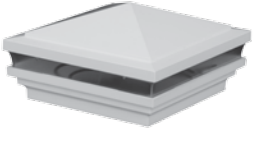
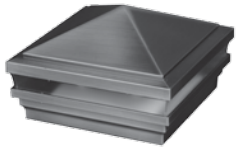
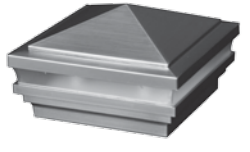
	1508-LED Available in <i>Designers Products</i>	5" Sq. Low Voltage Cape May Light Post Cap Maximum Profile Dimension 5.010" Sq., Corner Radius: 0.094", Extends 0.545" over profile, Total Height: 3.230" Overall Height: 3.500"	6 lbs	6 Skid Qty N/A	W: White KK: Khaki NA: Almond KT: Beige
	1511-LED Available in <i>Designers Products</i>	5" Sq. Low Voltage Haven Light Post Cap Maximum Profile Dimension 5.010" Sq., Corner Radius: 0.094", Extends 0.545" over profile, Total Height: 4.340"	6 lbs	6 Skid Qty N/A	W: White KK: Khaki NA: Almond KT: Beige
	1511 Copper-LED <i>Designers Products</i>	5" Sq. Low Voltage Haven Light Post Cap -Copper Plated Maximum Profile Dimension 5.010" Sq., Corner Radius: 0.094", Extends 0.545" over profile, Total Height: 4.340"	6 lbs	6 Skid Qty N/A	Copper
	1511 Silver-LED <i>Designers Products</i>	5" Sq. Low Voltage Haven Light Post Cap -Silver Plated Maximum Profile Dimension 5.010" Sq., Corner Radius: 0.094", Extends 0.545" over profile, Total Height: 4.340"	6 lbs	6 Skid Qty N/A	Silver

TO ORDER: Call 888-570-5252 ext. 74, Fax: 609-989-1199, Email: orders@lmtproducts.com

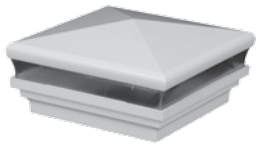
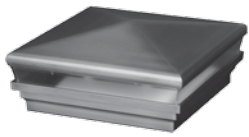
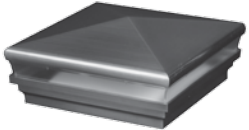
	Product #	Description	Box Wt.	Box Qty.	Available Colors
5" Sq. LED Low Voltage Post Caps					
	1505-LED Available in <i>Designers Products</i>	5" Sq. Low Voltage Neptune Light Post Cap Maximum Profile Dimension 5.010" Sq., Corner Radius: 0.094", Extends 0.545" over profile, Total Height: 3.230"	6 lbs	6 Skid Qty N/A	W: White KK: Khaki NA: Almond KT: Beige
	1505 Copper-LED <i>Designers Products</i>	5" Sq. Low Voltage Neptune Light Post Cap -Copper Plated Maximum Profile Dimension 5.010" Sq., Corner Radius: 0.094", Extends 0.545" over profile, Total Height: 3.230"	6 lbs	6 Skid Qty N/A	Copper
	1505 Silver-LED <i>Designers Products</i>	5" Sq. Low Voltage Neptune Light Post Cap -Silver Plated Maximum Profile Dimension 5.010" Sq., Corner Radius: 0.094", Extends 0.545" over profile, Total Height: 3.230"	6 lbs	6 Skid Qty N/A	Silver



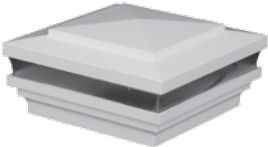
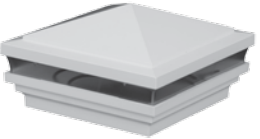
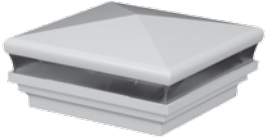

5.625" Sq. LED Low Voltage Post Caps

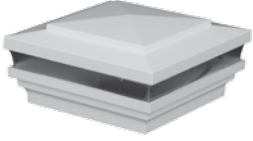
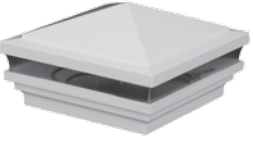
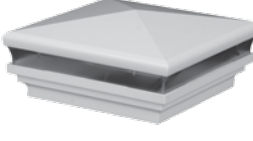
	1509-LED Available in <i>Designers Products</i>	5-5/8" Sq. Low Voltage Cape May Light Post Cap Maximum Profile Dimension 5.625" Sq., Corner Radius: 0.094", Extends 0.545" over profile, Total Height: 3.230"	6 lbs	6 Skid Qty N/A	W: White KK: Khaki NA: Almond KT: Beige
	1512-LED Available in <i>Designers Products</i>	5-5/8" Sq. Low Voltage Haven Light Post Cap Maximum Profile Dimension 5.625" Sq., Corner Radius: 0.094", Extends 0.545" over profile, Total Height: 3.230"	6 lbs	6 Skid Qty N/A	W: White KK: Khaki NA: Almond KT: Beige
	1506-LED Available in <i>Designers Products</i>	5-5/8" Sq. Low Voltage Neptune Light Post Cap Maximum Profile Dimension 5.625" Sq., Corner Radius: 0.094", Extends 0.545" over profile, Total Height: 3.230"	6 lbs	6 Skid Qty N/A	W: White KK: Khaki NA: Almond KT: Beige

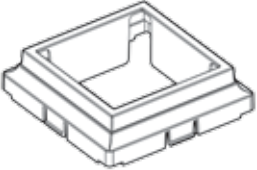

***All LED Low Voltage Lighting Products Require a 12 or 50 Watt DC Transformer**

	Product #	Description	Box Wt.	Box Qty.	Available Colors
6" Sq. LED Low Voltage Post Caps					
	1510-LED Available in <i>Designers Products</i>	6" Sq. Low Voltage Cape May Light Post Cap Maximum Profile Dimension 6.010" Sq., Corner Radius: 0.094", Extends 0.545" over profile, Total Height: 3.230"	6 lbs	6 Skid Qty N/A	W: White KK: Khaki NA: Almond KT: Beige
	1513-LED Available in <i>Designers Products</i>	6" Sq. Low Voltage Haven Light Post Cap Maximum Profile Dimension 6.010" Sq., Corner Radius: 0.094", Extends 0.545" over profile, Total Height: 3.230"	6 lbs	6 Skid Qty N/A	W: White KK: Khaki NA: Almond KT: Beige
	1507-LED Available in <i>Designers Products</i>	6" Sq. Low Voltage Neptune Light Post Cap Maximum Profile Dimension 6.010" Sq., Corner Radius: 0.094", Extends 0.545" over profile, Total Height: 3.230"	6 lbs	6 Skid Qty N/A	W: White KK: Khaki NA: Almond KT: Beige





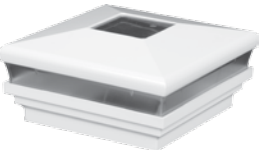
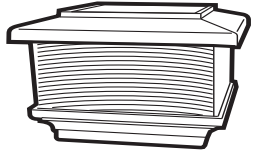
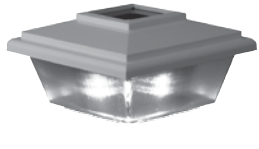

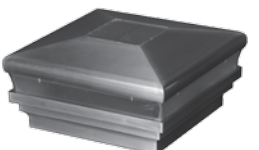
***All LED Low Voltage Lighting Products Require a 12 or 50 Watt DC Transformer**

	Product #	Description	Box Wt.	Box Qty.	Available Colors
2" Sq. Solar Post Cap					
	LZO-20	<p>2" Sq. Ornamental Solar Accent Light Post Cap</p> <p>Internal Dimension: 2.016" Sq., Extends 0.502" over profile, Total Height 4.615", Corner radius: 1/64", (US Patent # 6,722,637)</p>	10 lbs	12 Skid Qty N/A	Black W: White
2.5" Sq. Solar Post Cap					
	LZO-25	<p>2.5" Sq. Ornamental Solar Accent Light Post Cap</p> <p>Internal Dimension: 2.520" Sq., Extends 0.502" over profile, Total Height 4.618", Corner radius: 1/64", (US Patent # 6,722,637)</p>	11 lbs	12 Skid Qty N/A	Black W: White
3.5" Sq. Solar Post Cap					
	5558-3.5	<p>3.5" Sq. Galaxy Post Cap Adapter</p> <p>Adapter allows for Galaxy Solar Post Cap to be used on 3-1/2" PVC Post, or 4" Sq. Wood (3-1/2" actual) Post</p>	0.2 lbs	24 Skid Qty N/A	Black Copper Stainless W: White
	LZC35	<p>3-1/2" Sq. Classic Solar Accent Light Post Cap</p> <p>Maximum Profile Dimension 3.308" Sq., Internal dimension: 2.545" Sq., Corner Radius: 0.188", Extends 0.500" over profile, Total Height 3.615" (US Patent # 6,722,637)</p>	11 lbs	12 Skid Qty 576 pcs	W: White KK: Khaki NA: Almond KT: Beige

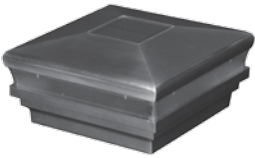
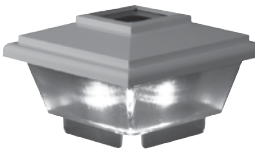

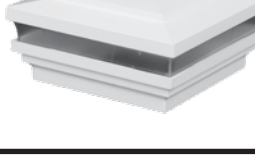
TO ORDER: Call 888-570-5252 ext. 74, Fax: 609-989-1199, Email: orders@lmtproducts.com

	Product #	Description	Box Wt.	Box Qty.	Available Colors
3.625" Sq. Solar Post Caps					
	1482 Available in <i>Designers Products</i>	3.625" Sq. Solar Cape May Light Post Cap (For 4" Wood Post) Maximum Profile Dimension 3.625" Sq., Corner Radius: 0.094", Extends 0.545" over profile, Total Height 3.230" (US Patent # 6,722,637)	6 lbs	6 Skid Qty N/A	W: White KK: Khaki NA: Almond KT: Beige
	1480 Available in <i>Designers Products</i>	3.625" Sq. Solar Neptune Light Post Cap (For 4" Wood Post) Maximum Profile Dimension 3.625" Sq., Corner Radius: 0.094", Extends 0.545" over profile, Total Height 3.230" (US Patent # 6,722,637)	6 lbs	6 Skid Qty N/A	W: White KK: Khaki NA: Almond KT: Beige
4" Sq. Solar Post Caps					
	5558	4"- 5" Sq. Galaxy Solar Post Cap Fits externally over 4" Sq." or 5" Sq. post 4" Sq. solar panel, Dual Ni-Cad rechargeable batteries, 4 ea LED lights, Up to 12 hours of light, Includes adapter for use with 4" posts, 3-1/2" post adapter available separately for 3-1/2" PVC post or 4" Sq. wood post	47 lbs	24 Skid Qty 432 pcs	Black Copper Stainless W: White NA: Almond
	LZCW45	4" Sq. Classic Solar Light Post Cap for Wood (Lens mounts to wood post) Total Height: 2.855" Outside Dimension: 3.676" Sq., Extends over profile 0.493" (US Patent # 6,722,637)	11 lbs	12 Skid Qty 576 pcs	W: White NA: Almond
	1317A	4" Sq. Modular Adapter Outside Dimension: 3.990" Sq., I.D.: 3.830" Sq., Corner Radius: 1/4", Height: 0.450", Fits Internally on LMT's 4" Sq. Post Cap	2.5 lbs	48 Skid Qty N/A	W: White
	1481 Available in <i>Designers Products</i>	4" Sq. Neptune Solar Light Post Cap Maximum Profile Dimension 4.010" Sq., Corner Radius: 0.094", Extends 0.545" over profile, Total Height: 3.250" (US Patent # 6,722,637)	6 lbs	6 Skid Qty N/A	W: White KK: Khaki NA: Almond KT: Beige
	1481 Copper <i>Designers Products</i>	4" Sq. Neptune Solar Light Post Cap Copper Plated Maximum Profile Dimension 4.010" Sq., Corner Radius: 0.094", Extends 0.545" over profile, Total Height: 3.250" (US Patent # 6,722,637)	6 lbs	6 Skid Qty N/A	Copper

TO ORDER: Call 888-570-5252 ext. 74, Fax: 609-989-1199, Email: orders@lmtproducts.com

	Product #	Description	Box Wt.	Box Qty.	Available Colors
4" Sq. Solar Post Caps					
	1481 Silver <i>Designers Products</i>	4" Sq. Neptune Solar Light Post Cap Silver Plated Maximum Profile Dimension 4.010" Sq., Corner Radius: 0.094", Extends 0.545" over profile, Total Height: 3.250" (US Patent # 6,722,637)	6 lbs	6 Skid Qty N/A	Silver
	LZC45	4" Sq. Classic Solar Accent Light Post Cap Maximum Profile Dimension 3.650" x 3.650" Extends 0.495" over profile, Total Height 3.350" U.S. Patent 6,722,637	11 lbs	12 Skid Qty 576 pcs	W: White KK: Khaki NA: Almond KT: Beige
	LZN44	4" Sq. Cambridge Solar Accent Light Post Cap Maximum Profile Dimension 4.010" x 4.010" Corner Radius 0.093", Extends 0.715" over profile, Total Height 5.910, U.S. Patent 6,722,637	20 lbs	12 Skid Qty 288 pcs	W: White KK: Khaki NA: Almond KT: Beige
	1483 Available in <i>Designers Products</i>	4" Sq. Solar Cape May Light Post Cap Maximum Profile Dimension 4.010" x 4.010" Corner Radius 0.094", Extends 0.545" over profile, Total Height 3.230"	6 lbs	6 Skid Qty N/A	W: White KK: Khaki NA: Almond KT: Beige
	LZC40	4" Sq. Solar Coachman Light Post Cap Maximum Profile Outside Dimension 4.010" Sq., Corner Radius: 0.156" Extends 0.650" over profile, Total Height 5.30" (US Patent # 6,722,637)	11 lbs	12 Skid Qty 360 pcs	W: White
4.5" Sq. Solar Post Caps					
	1562 Available in <i>Designers Products</i>	4.5" Sq. Cape May Solar Post Cap Maximum profile dimension 4.520" Sq., Corner radius: 0.94", Extends 0.550" over the profile, Total height 2.50" (US Patent # 6,722,637)	7 lbs	6 Skid Qty N/A	W: White KK: Khaki NA: Almond KT: Beige
	1564 Available in <i>Designers Products</i>	4.5" Sq. Neptune Solar Post Cap Maximum profile dimension 4.520" Sq., Corner radius: 0.94", Extends 0.550" over the profile, Total height 2.50" (US Patent # 6,722,637)	7 lbs	6 Skid Qty N/A	W: White KK: Khaki NA: Almond KT: Beige

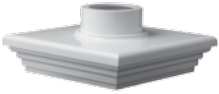
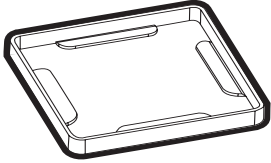
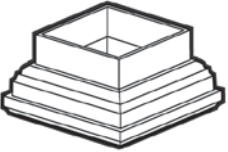
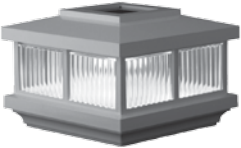
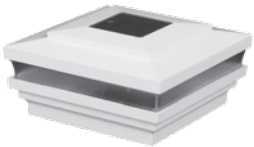
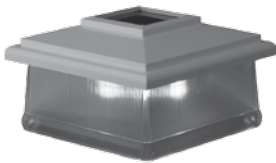
TO ORDER: Call 888-570-5252 ext. 74, Fax: 609-989-1199, Email: orders@lmtproducts.com

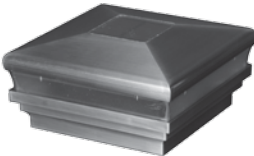
	Product #	Description	Box Wt.	Box Qty.	Available Colors
5" Sq. Solar Post Caps					
	A-55LC	5" Sq. Adapter Post Cap Maximum profile dimensions 5.010" x 5.010" Corner radius: 0.125", Total height: 3.750" Overall outside dimension 7.250" Accepts a 3" light	21 lbs	24 Skid Qty 600 pcs	W: White KK: Khaki NA: Almond KT: Beige
	1317B	5" Sq. Modular Adapter Maximum profile dimensions 5.010" Sq., Corner radius: 0.125", Total height: 3.750", Overall outside dimension 7.250" Accepts a 3" light	3.25 lbs	50 Skid Qty 4800pcs	W: White
	5560W	5" Sq. Post Cap Adapter Internal Dimension: 5.015" Sq., Corner Radius: 9/64", Height: 1.649", Fits externally over a 5" Sq. Post.	5 lbs	12 Skid Qty 576 pcs	W: White
	LZN55	5" Sq. Cambridge Light Post Cap Maximum Profile Dimension 5.010" Sq., Corner Radius: 0.187", Extends 0.650" over profile, Total Height: 5.260 (U.S. Patent 6,722,637)	19 lbs	12 Skid Qty 288 pcs	W: White KK: Khaki NA: Almond KT: Beige
	1517 Available in <i>Designers Products</i>	5" Sq. Solar Cape May Light Post Cap Maximum profile dimension 5.010" Sq., Corner radius: 0.94", Extends 0.545" over the profile, Total height 3.350" (US Patent # 6,722,637)	6 lbs	6 Skid Qty N/A	W: White KK: Khaki NA: Almond KT: Beige
	LZC55	5" Sq. Solar Classic Light Post Cap Maximum Profile Dimension 4.950" x 4.950" Corner Radius 0.140", Extends 0.510" over profile, Total Height 3.350" (U.S. Patent 6,722,637)	13 lbs	12 Skid Qty 432 pcs	W: White KK: Khaki NA: Almond KT: Beige
	1514 Available in <i>Designers Products</i>	5" Sq. Solar Neptune Light Post Cap Maximum Profile Dimension 5.010" Sq., Corner Radius: 0.094", Extends 0.545" over profile, Total Height: 3.410" (US Patent # 6,722,637)	6 lbs	6 Skid Qty N/A	W: White KK: Khaki NA: Almond KT: Beige
	1514 Copper <i>Designers Products</i>	5" Sq. Solar Neptune Light Post Cap Copper Plated Maximum Profile Dimension 5.010" Sq., Corner Radius: 0.094", Extends 0.545" over profile, Total Height: 3.410" (US Patent # 6,722,637)	6 lbs	6 Skid Qty N/A	Copper

TO ORDER: Call 888-570-5252 ext. 74, Fax: 609-989-1199, Email: orders@lmtproducts.com

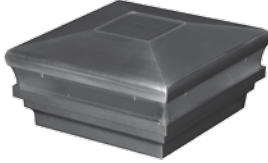
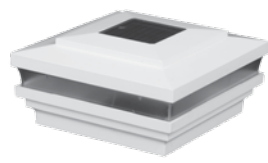
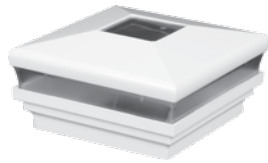
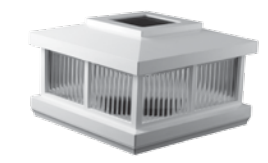
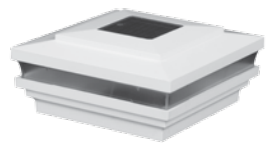
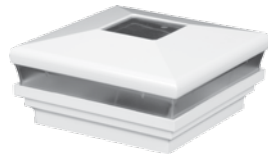
	Product #	Description	Box Wt.	Box Qty.	Available Colors
5" Sq. Solar Post Caps					
	1514 Silver <i>Designer Products</i>	5" Sq. Solar Neptune Light Post Cap Silver Plated Maximum Profile Dimension 5.010" Sq., Corner Radius: 0.094", Extends 0.545" over profile, Total Height: 3.410" (US Patent # 6,722,637)	6 lbs	6 Skid Qty N/A	Silver
5.625" Sq. Solar Post Caps					
	1518 Available in <i>Designer Products</i>	5.625" Sq. Solar Cape May Light Post Cap Maximum Profile Dimension 5.625" Sq., Corner Radius: 0.094", Extends 0.545" over profile, Total Height: 3.350" (US Patent # 6,722,637)	6 lbs	6 Skid Qty N/A	W: White KK: Khaki NA: Almond KT: Beige
	1515 Available in <i>Designer Products</i>	5.625" Sq. Solar Neptune Light Post Cap Maximum Profile Dimension 5.625" Sq., Corner Radius: 0.094", Extends 0.545" over profile, Total Height: 3.350" (US Patent # 6,722,637)	6 lbs	6 Skid Qty N/A	W: White KK: Khaki NA: Almond KT: Beige
6" Sq. Solar Post Caps					
	LZN66	6" Sq. Cambridge Solar Light Post Cap Maximum Profile Dimension 6.010" Sq., Corner Radius: 0.015", Extends 0.575" over profile, Total Height: 4.845" (US Patent # 6,722,637)	20 lbs	12 Skid Qty 300 pcs	W: White KK: Khaki NA: Almond KT: Beige
	1519 Available in <i>Designer Products</i>	6" Sq. Solar Cape May Light Post Cap Maximum Profile Dimension 6.010" Sq., Corner Radius: 0.094", Extends 0.545" over profile, Total Height: 3.350" (US Patent # 6,722,637)	6 lbs	6 Skid Qty N/A	W: White KK: Khaki NA: Almond KT: Beige
	1516 Available in <i>Designer Products</i>	6" Sq. Solar Neptune Light Post Cap Maximum Profile Dimension 6.010" Sq., Corner Radius: 0.094", Extends 0.545" over profile, Total Height: 3.410" (US Patent # 6,722,637)	6 lbs	6 Skid Qty N/A	W: White KK: Khaki NA: Almond KT: Beige

TO ORDER: Call 888-570-5252 ext. 74, Fax: 609-989-1199, Email: orders@lmtproducts.com

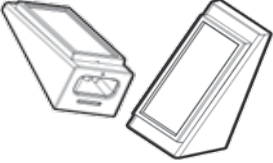
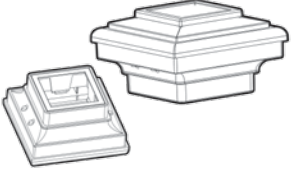
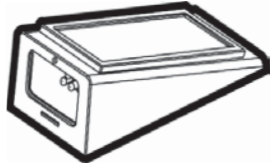
	Product #	Description	Box Wt.	Box Qty.	Available Colors
Galaxy Solar Post Caps & Wedges					
	1392	Galaxy Ornamental Solar Wedge 1.875" x 4.50" x 1.5" 2 LED Lights NiMh-Cad Batteries	0.4 lbs	1 <small>Skid Qty N/A</small>	Black Copper W: White
	5559	Galaxy Ornamental Solar Post Cap Fits Externally over 2-1/2" Sq. post or 2" Sq. post Includes adapter, Four LED Lights Dimensions 4.2" wide x 2.4" height NiMh-Cad Batteries Fits 3" Post Internally (US Patent # 6,722,637)	0.4 lbs	6 <small>Skid Qty N/A</small>	Black Copper W: White
	1306	Galaxy Solar Wedge Accent Light 3" x 2-1/2" x 7", Ultra bright 3 LED lights, 3 rechargeable NiCad batteries. Attaches to most surfaces Includes screws and 6" double-sided tape, No wiring required, Auto on/off. (U.S. Patent #D553,783)	12 lbs	16 <small>Skid Qty 1536pcs</small>	Black Copper S: Stainless W: White NA: Almond

TO ORDER: Call 888-570-5252 ext. 74, Fax: 609-989-1199, Email: orders@lmtproducts.com

Post Caps Post Skirts Solar Lights Low Voltage Lights

LMT introduces The Designer product line, a metallic and ceramic powder coated product line to enhance your customer's fence, deck, and handrail.

The Designer product line allows for the custom designer look by using accent colors with textured finishes. There are six standard colors to choose from, and some products can be mixed with standard LMT PVC colors. Custom colors and products are also available, just contact LMT Customer Service with your request.

Standard Designer finishes and colors are Patina, Antique Copper, Antique Gray, Antique Gold, Antique Brown and Hammetone Black. The Neptune, Cape May, and Haven post caps can have different finishes on top and lower base (skirt) portion of caps, or the top and base can also be a PVC/ acrylic color such as white, almond, khaki or beige.

When ordering product use the product part number followed by the finish color you desire.

For example, product number 1473 (3-5/8" Sq. Cape May Post Cap): To order in Antique Copper top with a White base, use the first color name after part number "top" of cap, and then add another color name for base portion. (pictured bottom right)

"1473 Antique Copper/White" would be a designer cap with Antique Copper top portion with a White PVC base.

The LMT Designer products carry a 20 year replacement warranty and will not tarnish like stamped metal post caps.





Post Caps Post Skirts Solar Lights Low Voltage Lights

LMT introduces The Designer product line, a metallic and ceramic powder coated product line to enhance your customer's fence, deck, and handrail.

The Designer product line allows for the custom designer look by using accent colors with textured finishes. There are six standard colors to choose from, and some products can be mixed with standard LMT PVC colors. Custom colors and products are also available, just contact LMT Customer Service with your request.

Standard Designer finishes and colors are Patina, Antique Copper, Antique Gray, Antique Gold, Antique Brown and Hammertone Black. The Neptune, Cape May, and Haven post caps can have different finishes on top and lower base (skirt) portion of caps, or the top and base can also be a PVC/ acrylic color such as white, almond, khaki or beige.

When ordering product use the product part number followed by the finish color you desire.

For example, product number 1473 (3-5/8" Sq. Cape May Post Cap): To order in Antique Copper top with a White base, use the first color name after part number "top" of cap, and then add another color name for base portion. (pictured bottom right)

"1473 Antique Copper/White" would be a designer cap with Antique Copper top portion with a White PVC base.

The LMT Designer products carry a 20 year replacement warranty and will not tarnish like stamped metal post caps.

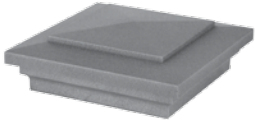
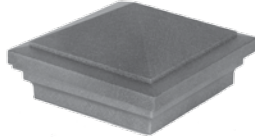
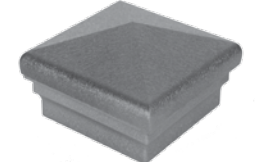
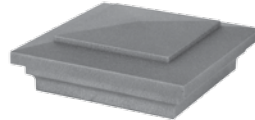
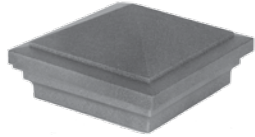
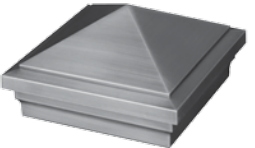
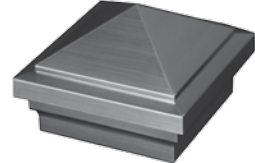

	Product #	Description	Box Wt.	Box Qty.	Available Colors
3.625" Sq. Designer Post Caps					
	1473 <i>Designer Products</i>	3.625" Sq. Cape May Post Cap (For 4" Wood Post) Maximum profile dimension 3.625" Sq., Extends 0.550" over the profile, Corner Radius: 1/64", Total height: 2.25"	4 lbs	6 Skid Qty N/A	Antique Brown Antique Copper Antique Gold Antique Gray Patina Hammerstone Black
	1471 <i>Designer Products</i>	3.625" Sq. Haven Post Cap (For 4" Wood Post) Maximum profile dimension 3.625" Sq., Extends 0.550" over the profile, Corner Radius: 1/64", Total height: 2.922"	4 lbs	6 Skid Qty N/A	Antique Brown Antique Copper Antique Gold Antique Gray Patina Hammerstone Black
	1475 <i>Designer Products</i>	3.625" Sq. Neptune Post Cap (For 4" Wood Post) Maximum profile dimension 3.625" Sq., Extends 0.550" over the profile, Corner Radius: 1/64", Total height: 2.50"	4 lbs	6 Skid Qty N/A	Antique Brown Antique Copper Antique Gold Antique Gray Patina Hammerstone Black
4" Sq. Designer Post Caps					
	1474 <i>Designer Products</i>	4" Sq. Cape May Post Cap Maximum profile dimension 4.010" Sq., Corner radius: 0.94" Extends 0.550" over the profile, Total height: 2.25"	4 lbs	6 Skid Qty N/A	Antique Brown Antique Copper Antique Gold Antique Gray Patina Hammerstone Black
	1472 <i>Designer Products</i>	4" Sq. Haven Post Cap Maximum profile dimensions 4.010" Sq., Corner radius: 0.94" Extends 0.550" over the profile, Total height: 4.30"	4 lbs	6 Skid Qty N/A	Antique Brown Antique Copper Antique Gold Antique Gray Patina Hammerstone Black
	1472 Copper <i>Designer Products</i>	4" Sq. Haven Post Cap - Copper Plated Maximum profile dimensions 4.010" Sq., Corner radius: 0.94" Extends 0.550" over the profile, Total height: 4.30"	4 lbs	6 Skid Qty N/A	Antique Brown Antique Copper Antique Gold Antique Gray Patina Hammerstone Black Copper
	1472 Silver <i>Designer Products</i>	4" Sq. Haven Post Cap - Silver Plated Maximum profile dimensions 4.010" Sq., Corner radius: 0.94" Extends 0.550" over the profile, Total height: 4.30"	4 lbs	6 Skid Qty N/A	Antique Brown Antique Copper Antique Gold Antique Gray Patina Hammerstone Black Silver

TO ORDER: Call 888-570-5252 ext. 74, Fax: 609-989-1199, Email: orders@lmtproducts.com

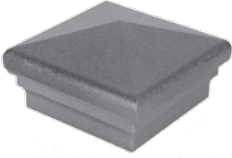
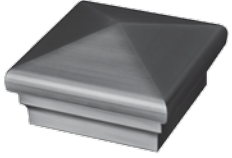
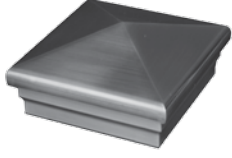
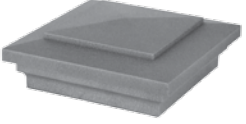
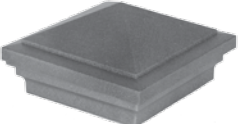
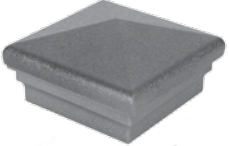
	Product #	Description	Box Wt.	Box Qty.	Available Colors
4" Sq. Designer Post Caps					
	1476 <i>Designer Products</i>	4" Sq. Neptune Post Cap Maximum profile dimension 4.010" x 4.010" Corner radius: 0.94", Extends 0.550" over the profile Total height 2.50	4 lbs	6 Skid Qty N/A	Antique Brown Antique Copper Antique Gold Antique Gray Patina Hammerstone Black
	1476 Copper <i>Designer Products</i>	4" Sq. Neptune Post Cap - Copper Plated Maximum profile dimension 4.010" Sq., Corner radius: 0.94", Extends 0.550" over the profile, Total height: 2.50"	4 lbs	6 Skid Qty N/A	Antique Brown Antique Copper Antique Gold Antique Gray Patina Hammerstone Black Copper
	1476 Silver <i>Designer Products</i>	4" Sq. Neptune Post Cap - Silver Plated Maximum profile dimension 4.010" Sq., Corner radius: 0.94", Extends 0.550" over the profile, Total height: 2.50"	4 lbs	6 Skid Qty N/A	Antique Brown Antique Copper Antique Gold Antique Gray Patina Hammerstone Black Silver
4.5" Sq. Designer Post Caps					
	1566 <i>Designer Products</i>	4.5" Sq. Cape May Post Cap Maximum profile dimension 4.520" Sq., Corner radius: 0.94", Extends 0.550" over the profile, Total height: 2.50"	4 lbs	6 Skid Qty N/A	Antique Brown Antique Copper Antique Gold Antique Gray Patina Hammerstone Black
	1568 <i>Designer Products</i>	4.5" Sq. Haven Post Cap Maximum profile dimension 4.520" Sq., Corner radius: 0.94", Extends 0.550" over the profile, Total height: 2.50"	4 lbs	6 Skid Qty N/A	Antique Brown Antique Copper Antique Gold Antique Gray Patina Hammerstone Black
	1567 <i>Designer Products</i>	4.5" Sq. Neptune Post Cap Maximum profile dimension 4.520" Sq., Corner radius: 0.94", Extends 0.550" over the profile, Total height: 2.50"	4 lbs	6 Skid Qty N/A	Antique Brown Antique Copper Antique Gold Antique Gray Patina Hammerstone Black

TO ORDER: Call 888-570-5252 ext. 74, Fax: 609-989-1199, Email: orders@lmtproducts.com

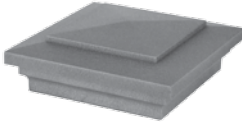
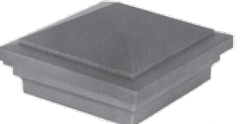
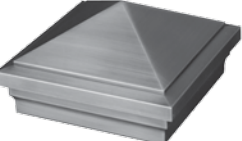
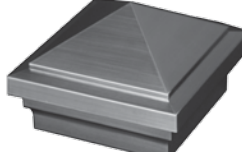
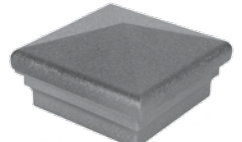
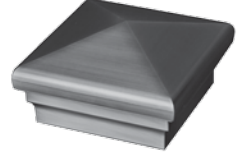
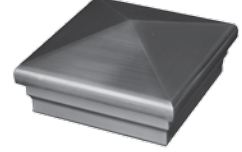
	Product #	Description	Box Wt.	Box Qty.	Available Colors
5" Sq. Designer Post Caps					
	1499 <i>Designer Products</i>	5" Sq. Cape May Post Cap Maximum profile dimension 5.010" Sq., Corner radius: 0.94" Extends 0.550" over the profile Total height 2.410"	4 lbs	6 Skid Qty N/A	Antique Brown Antique Copper Antique Gold Antique Gray Patina Hammertone Black
	1502 <i>Designer Products</i>	5" Sq. Haven Post Cap Maximum profile dimension 5.010" Sq., Corner radius: 0.94", Extends 0.550" over the profile, Total height: 3.250"	4 lbs	6 Skid Qty N/A	Antique Brown Antique Copper Antique Gold Antique Gray Patina Hammertone Black
	1502 Copper <i>Designer Products</i>	5" Sq. Haven Post Cap - Copper Plated Maximum profile dimension 5.010" Sq., Corner radius: 0.94", Extends 0.550" over the profile, Total height: 3.250"	4 lbs	6 Skid Qty N/A	Antique Brown Antique Copper Antique Gold Antique Gray Patina Hammertone Black Copper
	1502 Silver <i>Designer Products</i>	5" Sq. Haven Post Cap - Silver Plated Maximum profile dimension 5.010" Sq., Corner radius: 0.94", Extends 0.550" over the profile, Total height: 3.250"	4 lbs	6 Skid Qty N/A	Antique Brown Antique Copper Antique Gold Antique Gray Patina Hammertone Black Silver
	1496 <i>Designer Products</i>	5" Sq. Neptune Post Cap Maximum profile dimension 5.010" Sq., Corner radius: 0.94", Extends 0.550" over the profile, Total height: 2.50"	4 lbs	6 Skid Qty N/A	Antique Brown Antique Copper Antique Gold Antique Gray Patina Hammertone Black
	1496 Copper <i>Designer Products</i>	5" Sq. Neptune Post Cap - Copper Plated Maximum profile dimension 5.010" Sq., Corner radius: 0.94", Extends 0.550" over the profile, Total height: 2.50"	4 lbs	6 Skid Qty N/A	Antique Brown Antique Copper Antique Gold Antique Gray Patina Hammertone Black Copper
	1496 Silver <i>Designer Products</i>	5" Sq. Neptune Post Cap - Silver Plated Maximum profile dimension 5.010" Sq., Corner radius: 0.94", Extends 0.550" over the profile, Total height: 2.50"	4 lbs	6 Skid Qty N/A	Antique Brown Antique Copper Antique Gold Antique Gray Patina Hammertone Black Silver

TO ORDER: Call 888-570-5252 ext. 74, Fax: 609-989-1199, Email: orders@lmtproducts.com

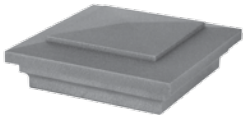
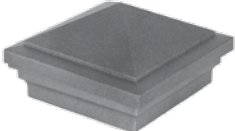
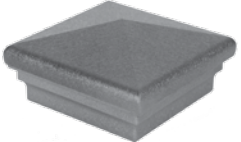
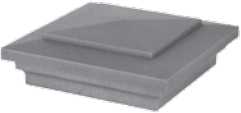
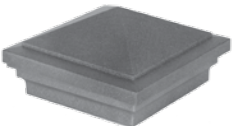
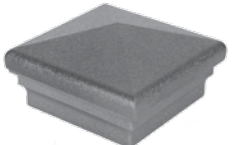
	Product #	Description	Box Wt.	Box Qty.	Available Colors
5.625" Sq. Designer Post Caps					
	1500 <i>Designer Products</i>	5.625" Sq. Cape May Post Cap Maximum profile dimension 5.625" Sq., Corner radius: 0.94", Extends 0.550" over the profile, Total height: 2.25"	4 lbs	6 Skid Qty N/A	Antique Brown Antique Copper Antique Gold Antique Gray Patina Hammertone Black
	1503 <i>Designer Products</i>	5.625" Sq. Haven Post Cap Maximum profile dimension 5.625" Sq., Corner radius: 0.94", Extends 0.550" over the profile, Total height: 3.250"	4 lbs	6 Skid Qty N/A	Antique Brown Antique Copper Antique Gold Antique Gray Patina Hammertone Black
	1497 <i>Designer Products</i>	5.625" Sq. Neptune Post Cap Maximum profile dimension 5.625" Sq., Corner radius: 0.94", Extends 0.550" over the profile, Total height: 2.590"	4 lbs	6 Skid Qty N/A	Antique Brown Antique Copper Antique Gold Antique Gray Patina Hammertone Black
6" Sq. Designer Post Caps					
	1501 <i>Designer Products</i>	6" Sq. Cape May Post Cap Maximum profile dimension 6.010" Sq., Corner radius: 0.94", Extends 0.550" over the profile, Total height: 2.410"	4 lbs	6 Skid Qty N/A	Antique Brown Antique Copper Antique Gold Antique Gray Patina Hammertone Black
	1504 <i>Designer Products</i>	6" Sq. Haven Post Cap Maximum profile dimension 6.010" Sq., Corner radius: 0.94", Extends 0.550" over the profile, Total height: 3.250"	4 lbs	6 Skid Qty N/A	Antique Brown Antique Copper Antique Gold Antique Gray Patina Hammertone Black
	1498 <i>Designer Products</i>	6" Sq. Neptune Post Cap Maximum profile dimension 6.010" Sq., Corner radius: 0.94", Extends 0.550" over the profile, Total height: 2.590"	4 lbs	6 Skid Qty N/A	Antique Brown Antique Copper Antique Gold Antique Gray Patina Hammertone Black

TO ORDER: Call 888-570-5252 ext. 74, Fax: 609-989-1199, Email: orders@lmtproducts.com

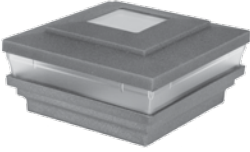
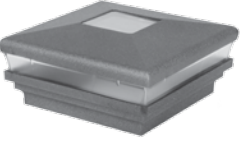
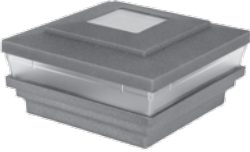
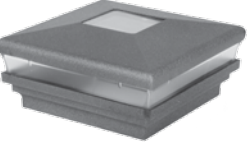
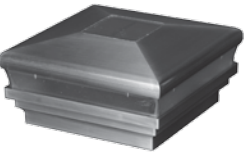
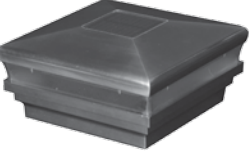
	Product #	Description	Box Wt.	Box Qty.	Available Colors
3.625" Sq. Designer Solar Post Caps					
	1482 <i>Designer Products</i>	3.625" Sq. Cape May Solar Post Cap (For 4" Wood Post) Maximum Profile Dimension 3.625" Sq., Corner Radius: 0.094", Extends 0.545" over profile, Total Height: 3.230" (US Patent # 6,722,637)	6 lbs	6 Skid Qty N/A	Antique Brown Antique Copper Antique Gold Antique Gray Patina Hammertone Black
	1480 <i>Designer Products</i>	3.625" Sq. Neptune Solar Post Cap (For 4" Wood Post) Maximum Profile Dimension 3.625" Sq., Corner Radius: 0.094", Extends 0.545" over profile, Total Height: 3.230" (US Patent # 6,722,637)	6 lbs	6 Skid Qty N/A	Antique Brown Antique Copper Antique Gold Antique Gray Patina Hammertone Black
4" Sq. Designer Solar Post Caps					
	1483 <i>Designer Products</i>	4" Sq. Cape May Solar Post Cap Maximum Profile Dimension 4.010" Sq., Corner Radius: 0.094", Extends 0.545" over profile, Total Height: 3.230" (US Patent # 6,722,637)	6 lbs	6 Skid Qty N/A	Antique Brown Antique Copper Antique Gold Antique Gray Patina Hammertone Black
	1481 <i>Designer Products</i>	4" Sq. Neptune Solar Post Cap Maximum Profile Dimension 4.010" Sq., Corner Radius: 0.094", Extends 0.545" over profile, Total Height: 3.250" (US Patent # 6,722,637)	6 lbs	6 Skid Qty N/A	Antique Brown Antique Copper Antique Gold Antique Gray Patina Hammertone Black
	1481 Copper <i>Designer Products</i>	4" Sq. Neptune Solar Post Cap Copper Plated Maximum Profile Dimension 4.010" Sq., Corner Radius: 0.094", Extends 0.545" over profile, Total Height: 3.250" (US Patent # 6,722,637)	6 lbs	6 Skid Qty N/A	Antique Brown Antique Copper Antique Gold Antique Gray Patina Hammertone Black Copper
	1481 Silver <i>Designer Products</i>	4" Sq. Neptune Solar Post Cap Silver Plated Maximum Profile Dimension 4.010" Sq., Corner Radius: 0.094", Extends 0.545" over profile, Total Height: 3.250" (US Patent # 6,722,637)	6 lbs	6 Skid Qty N/A	Antique Brown Antique Copper Antique Gold Antique Gray Patina Hammertone Black Silver

TO ORDER: Call 888-570-5252 ext. 74, Fax: 609-989-1199, Email: orders@lmtproducts.com

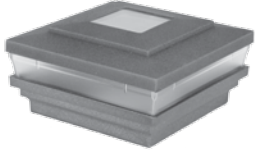
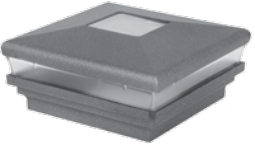
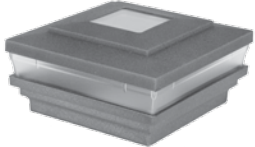
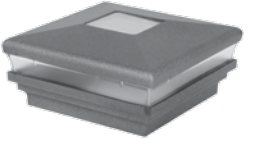
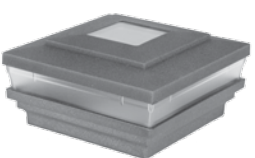
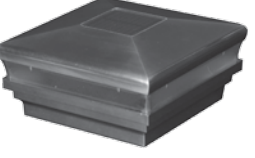
	Product #	Description	Box Wt.	Box Qty.	Available Colors
4.5" Sq. Designer Solar Post Caps					
	1562 <i>Designer Products</i>	4-1/2" Sq. Cape May Solar Post Cap Maximum profile dimension 4.520" Sq., Corner radius: 0.94", Extends 0.550" over the profile, Total height: 2.50" (US Patent # 6,722,637)	6 lbs	6 Skid Qty N/A	Antique Brown Antique Copper Antique Gold Antique Gray Patina Hammertone Black
	1564 <i>Designer Products</i>	4-1/2" Sq. Neptune Solar Post Cap Maximum profile dimension 4.520" Sq., Corner radius: 0.94", Extends 0.550" over the profile, Total height: 2.50" (US Patent # 6,722,637)	6 lbs	6 Skid Qty N/A	Antique Brown Antique Copper Antique Gold Antique Gray Patina Hammertone Black
5" Designer Solar Post Caps					
	1517 <i>Designer Products</i>	5" Sq. Cape May Solar Post Cap Maximum profile dimension 5.010" Sq., Corner radius: 0.94", Extends 0.545" over the profile, Total height: 3.350" (US Patent # 6,722,637)	6 lbs	6 Skid Qty N/A	Antique Brown Antique Copper Antique Gold Antique Gray Patina Hammertone Black
	1514 <i>Designer Products</i>	5" Sq. Neptune Solar Post Cap Maximum Profile Dimension 5.010" Sq., Corner Radius: 0.094", Extends 0.545" over profile, Total Height: 3.410" (US Patent # 6,722,637)	6 lbs	6 Skid Qty N/A	Antique Brown Antique Copper Antique Gold Antique Gray Patina Hammertone Black
	1517 Copper <i>Designer Products</i>	5" Sq. Cape May Solar Post Cap Copper Plated Maximum Profile Dimension 5.010" Sq., Corner Radius: 0.094", Extends 0.545" over profile, Total Height: 3.410" (US Patent # 6,722,637)	6 lbs	6 Skid Qty N/A	Antique Brown Antique Copper Antique Gold Antique Gray Patina Hammertone Black Copper
	1514 Silver <i>Designer Products</i>	5" Sq. Neptune Solar Post Cap Silver Plated Maximum Profile Dimension 5.010" Sq., Corner Radius: 0.094", Extends 0.545" over profile, Total Height: 3.410" (US Patent # 6,722,637)	6 lbs	6 Skid Qty N/A	Antique Brown Antique Copper Antique Gold Antique Gray Patina Hammertone Black Silver

TO ORDER: Call 888-570-5252 ext. 74, Fax: 609-989-1199, Email: orders@lmtproducts.com

	Product #	Description	Box Wt.	Box Qty.	Available Colors
--	-----------	-------------	---------	----------	------------------

5.625" Sq. Designer Solar Post Caps

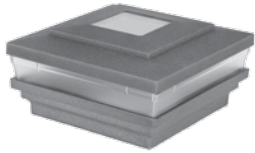
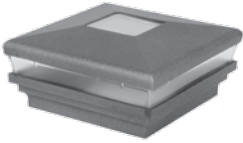
	1518 <i>Designer Products</i>	5.625" Sq. Cape May Solar Post Cap Maximum Profile Dimension 5.625" Sq., Corner Radius: 0.094", Extends 0.545" over profile, Total Height: 3.350" (US Patent # 6,722,637)	6 lbs	6	Antique Brown Antique Copper Antique Gold Antique Gray Patina Hammerstone Black
				Skid Qty N/A	
	1515 <i>Designer Products</i>	5.625" Sq. Neptune Solar Post Cap Maximum Profile Dimension 5.625" Sq., Corner Radius: 0.094", Extends 0.545" over profile, Total Height: 3.410" (US Patent # 6,722,637)	6 lbs	6	Antique Brown Antique Copper Antique Gold Antique Gray Patina Hammerstone Black
				Skid Qty N/A	

6" Sq. Designer Solar Post Caps

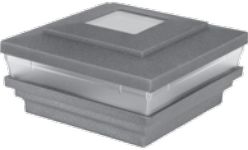
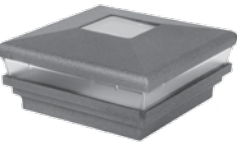
	1519 <i>Designer Products</i>	6" Sq. Cape May Solar Post Cap Maximum Profile Dimension 6.010" Sq., Corner Radius: 0.094", Extends 0.545" over profile, Total Height: 3.350" (US Patent # 6,722,637)	6 lbs	6	Antique Brown Antique Copper Antique Gold Antique Gray Patina Hammerstone Black
				Skid Qty N/A	
	1516 <i>Designer Products</i>	6" Sq. Neptune Solar Post Cap Maximum Profile Dimension 6.010" Sq., Corner Radius: 0.094", Extends 0.545" over profile, Total Height: 3.410" (US Patent # 6,722,637)	6 lbs	6	Antique Brown Antique Copper Antique Gold Antique Gray Patina Hammerstone Black
				Skid Qty N/A	

TO ORDER: Call 888-570-5252 ext. 74, Fax: 609-989-1199, Email: orders@lmtproducts.com

	Product #	Description	Box Wt.	Box Qty.	Available Colors
--	-----------	-------------	---------	----------	------------------

3.625" Sq. Designer LED Low Voltage Post Caps

* All Sizes of the Designer Low Voltage Require 12 or 50 Watt DC Transformer

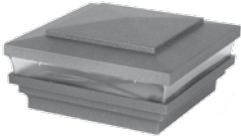
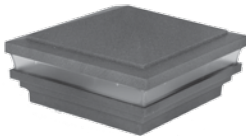
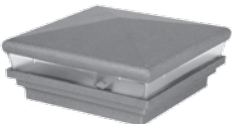
	1486-LED <i>Designer Products</i>	3.625" Sq. Cape May Low Voltage Light Post Cap (For 4" Wood Post) Maximum Profile Dimension 3.625" Sq., Corner Radius: 0.094", Extends 0.545" over profile, Total Height: 3.230" *Requires DC power Supply	6 lbs	6 Skid Qty N/A	Antique Brown Antique Copper Antique Gold Antique Gray Patina Hammertone Black
	1488-LED <i>Designer Products</i>	3.625" Sq. Haven Low Voltage Light Post Cap (For 4" Wood Post) Maximum Profile Dimension 3.625" Sq., Corner Radius: 0.094", Extends 0.545" over profile, Total Height: 3.230" *Requires DC power Supply	6 lbs	6 Skid Qty N/A	Antique Brown Antique Copper Antique Gold Antique Gray Patina Hammertone Black
	1484-LED <i>Designer Products</i>	3.625" Sq. Neptune Low Voltage Light Post Cap (For 4" Wood Post) Maximum Profile Dimension 3.625" Sq., Corner Radius: 0.094", Extends 0.545" over profile, Total Height: 3.230" *Requires DC power Supply	6 lbs	6 Skid Qty N/A	Antique Brown Antique Copper Antique Gold Antique Gray Patina Hammertone Black

4" Sq. Designer LED Low Voltage Post Caps

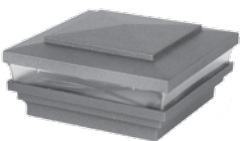
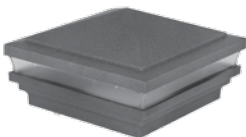
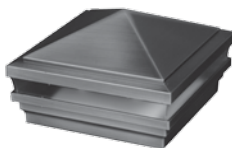
	1487-LED <i>Designer Products</i>	4" Sq. Cape May Low Voltage Light Post Cap Maximum Profile Dimension 4.010" Sq., Corner Radius: 0.094", Extends 0.545" over profile, Total Height: 3.230" *Requires DC power Supply	6 lbs	6 Skid Qty N/A	Antique Brown Antique Copper Antique Gold Antique Gray Patina Hammertone Black
	1489-LED <i>Designer Products</i>	4" Sq. Haven Low Voltage Light Post Cap Maximum Profile Dimension 4.010" Sq., Corner Radius: 0.094", Extends 0.545" over profile, Total Height: 3.230" *Requires DC power Supply	6 lbs	6 Skid Qty N/A	Antique Brown Antique Copper Antique Gold Antique Gray Patina Hammertone Black
	1489 Copper LED <i>Designer Products</i>	4" Sq. Haven Low Voltage Light Post Cap - Copper Plated Maximum Profile Dimension 4.010" Sq., Corner Radius: 0.094", Extends 0.545" over profile, Total Height: 3.230" *Requires DC power Supply	6 lbs	6 Skid Qty N/A	Copper Antique Brown Antique Copper Antique Gold Antique Gray Patina Hammertone Black

TO ORDER: Call 888-570-5252 ext. 74, Fax: 609-989-1199, Email: orders@lmtproducts.com

	Product #	Description	Box Wt.	Box Qty.	Available Colors
--	-----------	-------------	---------	----------	------------------

4" Designer LED Low Voltage Post Caps

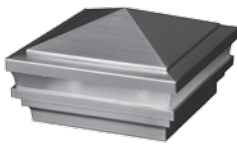
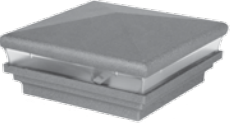
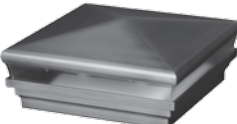
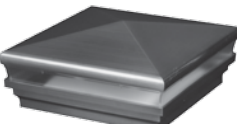
	1489 Silver LED <i>Designer Products</i>	4" Sq. Haven Low Voltage Light Post Cap - Silver Plated Maximum Profile Dimension 4.010" Sq., Corner Radius: 0.094", Extends 0.545" over profile, Total Height: 3.230" *Requires DC power Supply	6 lbs	6 Skid Qty N/A	Silver Antique Brown Antique Copper Antique Gold Antique Gray Patina Hammertone Black
	1485-LED <i>Designer Products</i>	4" Sq. Neptune Low Voltage Light Post Cap Maximum Profile Dimension 4.010" Sq., Corner Radius: 0.094", Extends 0.545" over profile, Total Height: 3.230" *Requires DC power Supply	6 lbs	6 Skid Qty N/A	Antique Brown Antique Copper Antique Gold Antique Gray Patina Hammertone Black
	1485 Copper LED <i>Designer Products</i>	4" Sq. Neptune Low Voltage Light Post Cap - Copper Plated Maximum Profile Dimension 4.010" Sq., Corner Radius: 0.094", Extends 0.545" over profile, Total Height: 3.230" *Requires DC power Supply	6 lbs	6 Skid Qty N/A	Copper Antique Brown Antique Copper Antique Gold Antique Gray Patina Hammertone Black
	1485 Silver LED <i>Designer Products</i>	4" Sq. Neptune Low Voltage Light Post Cap - Silver Plated Maximum Profile Dimension 4.010" Sq., Corner Radius: 0.094", Extends 0.545" over profile, Total Height: 3.230" *Requires DC power Supply	6 lbs	6 Skid Qty N/A	Silver Antique Brown Antique Copper Antique Gold Antique Gray Patina Hammertone Black

4.5" Sq. Designer LED Low Voltage Post Caps

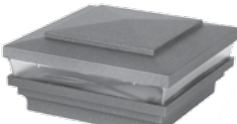
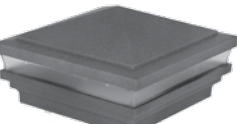
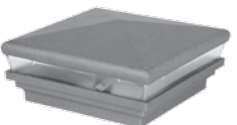
	1561-LED <i>Designer Products</i>	4.5" Sq. Cape May Low Voltage Post Cap Maximum profile dimension 4.520" Sq., Corner radius: 0.94", Extends 0.550" over the profile, Total height: 2.50" *Requires DC power Supply	6 lbs	6 Skid Qty N/A	Antique Brown Antique Copper Antique Gold Antique Gray Patina Hammertone Black
	1565-LED <i>Designer Products</i>	4.5" Sq. Haven Low Voltage Post Cap Maximum profile dimension 4.520" Sq., Corner radius: 0.94", Extends 0.550" over the profile, Total height: 2.50" *Requires DC power Supply	6 lbs	6 Skid Qty N/A	Antique Brown Antique Copper Antique Gold Antique Gray Patina Hammertone Black
	1563-LED <i>Designer Products</i>	4.5" Sq. Neptune Low Voltage Post Cap Maximum profile dimension 4.520" Sq., Corner radius: 0.94", Extends 0.550" over the profile, Total height: 2.50" *Requires DC power Supply	6 lbs	6 Skid Qty N/A	Antique Brown Antique Copper Antique Gold Antique Gray Patina Hammertone Black

TO ORDER: Call 888-570-5252 ext. 74, Fax: 609-989-1199, Email: orders@lmtproducts.com

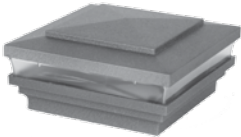
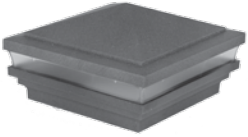
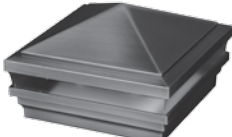
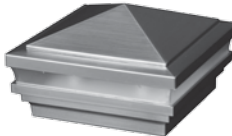
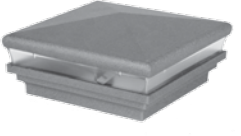
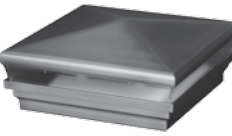
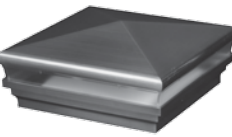
	Product #	Description	Box Wt.	Box Qty.	Available Colors
5" Sq. Designer LED Low Voltage Post Caps					
	1508-LED <i>Designer Products</i>	5" Sq. Cape May Low Voltage Light Post Cap Maximum Profile Dimension 5.010" Sq., Corner Radius: 0.094", Extends 0.545" over profile, Total Height: 3.230" Overall Height: 3.500" *Requires DC power Supply	6 lbs	6 Skid Qty N/A	Antique Brown Antique Copper Antique Gold Antique Gray Patina Hammertone Black
	1511-LED <i>Designer Products</i>	5" Sq. Haven Low Voltage Light Post Cap Maximum Profile Dimension 5.010" Sq., Corner Radius: 0.094", Extends 0.545" over profile, Total Height 4.340" *Requires DC power Supply	6 lbs	6 Skid Qty N/A	Antique Brown Antique Copper Antique Gold Antique Gray Patina Hammertone Black
	1511 Copper LED <i>Designer Products</i>	5" Sq. Haven Low Voltage Light Post Cap - Copper Plated Maximum Profile Dimension 5.010" Sq., Corner Radius: 0.094", Extends 0.545" over profile, Total Height 4.340" *Requires DC power Supply	6 lbs	6 Skid Qty N/A	Copper Antique Brown Antique Copper Antique Gold Antique Gray Patina Hammertone Black
	1511 Silver LED <i>Designer Products</i>	5" Sq. Haven Low Voltage Light Post Cap - Silver Plated Maximum Profile Dimension 5.010" Sq., Corner Radius: 0.094", Extends 0.545" over profile, Total Height 4.340" *Requires DC power Supply	6 lbs	6 Skid Qty N/A	Silver Antique Brown Antique Copper Antique Gold Antique Gray Patina Hammertone Black
	1505-LED <i>Designer Products</i>	5" Sq. Neptune Low Voltage Light Post Cap Maximum Profile Dimension 5.010" Sq., Corner Radius: 0.094", Extends 0.545" over profile, Total Height: 3.230" *Requires DC power Supply	6 lbs	6 Skid Qty N/A	Antique Brown Antique Copper Antique Gold Antique Gray Patina Hammertone Black
	1505 Copper LED <i>Designer Products</i>	5" Sq. Neptune Low Voltage Light Post Cap - Copper Plated Maximum Profile Dimension 5.010" Sq., Corner Radius: 0.094", Extends 0.545" over profile, Total Height: 3.230" *Requires DC power Supply	6 lbs	6 Skid Qty N/A	Copper Antique Brown Antique Copper Antique Gold Antique Gray Patina Hammertone Black
	1505 Silver LED <i>Designer Products</i>	5" Sq. Neptune Low Voltage Light Post Cap - Silver Plated Maximum Profile Dimension 5.010" Sq., Corner Radius: 0.094", Extends 0.545" over profile, Total Height: 3.230" *Requires DC power Supply	6 lbs	6 Skid Qty N/A	Silver Antique Brown Antique Copper Antique Gold Antique Gray Patina Hammertone Black

TO ORDER: Call 888-570-5252 ext. 74, Fax: 609-989-1199, Email: orders@lmtproducts.com

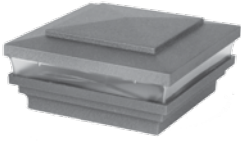
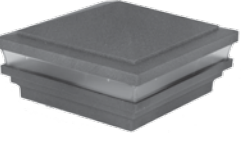
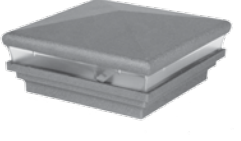
	Product #	Description	Box Wt.	Box Qty.	Available Colors
5.625" Sq. Designer LED Low Voltage Post Caps					
	1509-LED <i>Designer Products</i>	5.625" Sq. Cape May Low Voltage Light Post Cap - (For 6" Wood Post) Maximum Profile Dimension 5.625" Sq., Corner Radius: 0.094", Extends 0.545" over profile, Total Height: 3.230 *Requires DC power Supply	6 lbs	6 Skid Qty N/A	Antique Brown Antique Copper Antique Gold Antique Gray Patina Hammertone Black
	1512-LED <i>Designer Products</i>	5.625" Sq. Haven Low Voltage Light Post Cap -(For 6" Wood Post) Maximum Profile Dimension 5.625" Sq., Corner Radius: 0.094", Extends 0.545" over profile, Total Height: 3.230 *Requires DC power Supply	6 lbs	6 Skid Qty N/A	Antique Brown Antique Copper Antique Gold Antique Gray Patina Hammertone Black
	1506-LED <i>Designer Products</i>	5.625" Sq. Neptune Low Voltage Light Post Cap -(For 6" Wood Post) Maximum Profile Dimension 5.625" Sq., Corner Radius: 0.094", Extends 0.545" over profile, Total Height: 3.230 *Requires DC power Supply	6 lbs	6 Skid Qty N/A	Antique Brown Antique Copper Antique Gold Antique Gray Patina Hammertone Black

6" Sq. Designer LED Low Voltage Post Caps

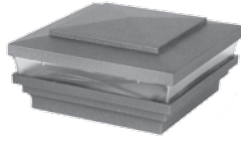
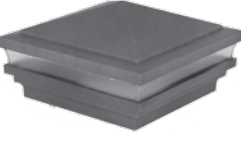
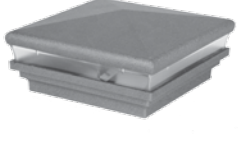
	1510-LED <i>Designer Products</i>	6" Sq. Cape May Low Voltage Light Post Cap Maximum Profile Dimension 6.010" Sq., Corner Radius: 0.094", Extends 0.545" over profile, Total Height: 3.230" *Requires DC power Supply	6 lbs	6 Skid Qty N/A	Antique Brown Antique Copper Antique Gold Antique Gray Patina Hammertone Black
	1513-LED <i>Designer Products</i>	6" Sq. Haven Low Voltage Light Post Cap Maximum Profile Dimension 6.010" Sq., Corner Radius: 0.094", Extends 0.545" over profile, Total Height: 3.230" *Requires DC power Supply	6 lbs	6 Skid Qty N/A	Antique Brown Antique Copper Antique Gold Antique Gray Patina Hammertone Black
	1507-LED <i>Designer Products</i>	6" Sq. Neptune Low Voltage Light Post Cap Maximum Profile Dimension 6.010" Sq., Corner Radius: 0.094", Extends 0.545" over profile, Total Height: 3.230" *Requires DC power Supply	6 lbs	6 Skid Qty N/A	Antique Brown Antique Copper Antique Gold Antique Gray Patina Hammertone Black

* All Sizes of the Designer Low Voltage Require 12 or 50 Watt DC Transformer

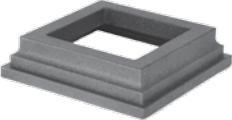
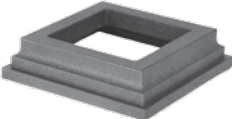
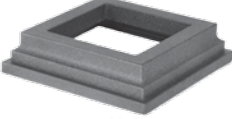
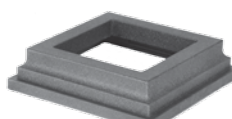
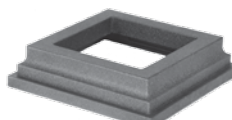
	Product #	Description	Box Wt.	Box Qty.	Available Colors
Designer Post Skirts					
	1478 <i>Designer Products</i>	3.625" Sq. Designer Post Skirt (For 4" Wood Post) Maximum profile dimensions: 3.625" Sq., Fits externally, Corner Radius: 0.094", Total height: 1.438", Overall outside dimension: 5.80"	3 lbs	6 Skid Qty N/A	Antique Brown Antique Copper Antique Gold Antique Gray Patina Hammerstone Black
	1479 <i>Designer Products</i>	4" Sq. Designer Post Skirt Maximum profile dimensions: 4.010" Sq., Fits externally, Corner Radius: 0.094", Total height: 1.438", Overall outside dimension: 5.80"	3 lbs	6 Skid Qty N/A	Antique Brown Antique Copper Antique Gold Antique Gray Patina Hammerstone Black
	1493 <i>Designer Products</i>	5" Sq. Designer Post Skirt Maximum profile dimensions: 5.010" Sq., Fits externally, Corner Radius: 0.094", Total height: 1.438", Overall outside dimension: 7.060"	3 lbs	6 Skid Qty N/A	Antique Brown Antique Copper Antique Gold Antique Gray Patina Hammerstone Black
	1494 <i>Designer Products</i>	5.625" Sq. Designer Post Skirt (For 6" Wood Post) Maximum profile dimensions: 5.625" Sq., Fits externally, Corner Radius: 0.094", Total height: 1.438", Overall outside dimension: 7.060"	3 lbs	6 Skid Qty N/A	Antique Brown Antique Copper Antique Gold Antique Gray Patina Hammerstone Black
	1495 <i>Designer Products</i>	6" Sq. Designer Post Skirt Maximum profile dimensions 6.010" Sq., Fits externally, Corner Radius: 0.094" Total height: 1.438", Overall outside dimension: 7.060"	3 lbs	6 Skid Qty N/A	Antique Brown Antique Copper Antique Gold Antique Gray Patina Hammerstone Black

TO ORDER: Call 888-570-5252 ext. 74, Fax: 609-989-1199, Email: orders@lmtproducts.com

PICKET & RAIL END CAPS

LMT offers numerous styles of picket and end caps, each available in our four color options. LMT continues to develop innovative products such as weldable, self-locking picket caps and picket cap adapters to make installations easier than ever.



Picket & Rail End Caps

Picket Caps

Picket Cap Adapters

End Caps



PICKET & RAIL END CAPS

LMT offers numerous styles of picket and end caps, each available in our four color options. LMT continues to develop innovative products such as weldable, self-locking picket caps and picket cap adapters to make installations easier than ever.





Picket & Rail End Caps

Picket Caps

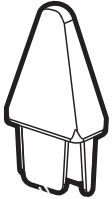

Picket Cap Adapters

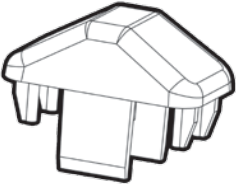
End Caps

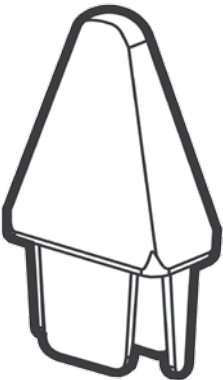



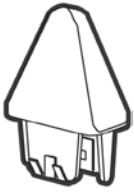
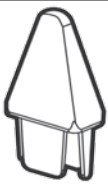
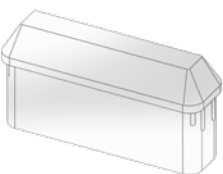



	Product #	Description	Box Wt.	Box Qty.	Available Colors
.75" x 1.5" Picket Caps					
	1082	.75" x 1.5" Sharp Picket Cap Minimum profile inside dimensions: 0.574" x 1.330", Corner radius: 0.143", Extends 0.745" into the profile, Total height: 2.330"	11 lbs	400 <small>Skid Qty 19200 pcs</small>	W: White KK: Khaki NA: Almond KT: Beige
	1057	.75" x 1.5" Sharp Picket Cap -Self Locking Minimum profile inside dimensions: 0.574" x 1.330", Corner radius: 0.143" Extends 0.745" into the profile, Total height: 2.330" (U.S. Patent #6,561,499)	13 lbs	400 <small>Skid Qty 19200 pcs</small>	W: White KK: Khaki NA: Almond KT: Beige
.875" x 1.5" Picket Caps					
	1467	.875" x 1.5" Dog Ear Picket Cap Minimum profile inside dimension 0.0750" x 1.370", Corner radius: 0.188", Extends 0.625" into the profile, Total height :1.125" (U.S. Patent #6,561,499)	7.5 lbs	500 <small>Skid Qty 48000 pcs</small>	W: White KK: Khaki NA: Almond KT: Beige
	FW77935	.875" x 1.5" Dog Ear Picket Cap Minimum Profile Inside Dimensions: 0.720" x 1.350", Outside Dimensions: 0.865" x 1.490", Corner Radius: 3/16", Overall Height: 0.500", Extends into picket 0.625"	10 lbs	500 <small>Skid Qty N/A</small>	W: White KK: Khaki NA: Almond KT: Beige
	1085	.875" x 1.5" Sharp Picket Cap Minimum profile inside dimensions 0.700" x 1.326", Corner radius: 0.157", Extends 0.910" into the profile, Total height: 2.410"	11 lbs	400 <small>Skid Qty 19200 pcs</small>	W: White KK: Khaki NA: Almond KT: Beige
	1159	.875" x 1.5" Sharp Picket Cap Minimum profile inside dimensions 0.745" x 1.362", Corner radius: 0.150", Extends 0.915" into the profile, Total height: 2.420"	12 lbs	400 <small>Skid Qty 19200 pcs</small>	W: White KK: Khaki NA: Almond KT: Beige
	P-7815H	.875" x 1.5" Sharp Picket Cap -Heavy Wall Minimum profile inside dimensions 0.710" x 1.340" Wall 0.080", Corner radius: 0.156" Extends 0.900" into the profile Total height: 2.440"	15 lbs	500 <small>Skid Qty N/A</small>	W: White KK: Khaki NA: Almond KT: Beige

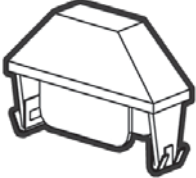

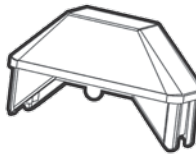

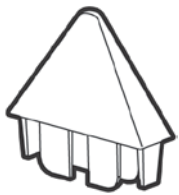
TO ORDER: Call 888-570-5252 ext. 74, Fax: 609-989-1199, Email: orders@lmtproducts.com

	Product #	Description	Box Wt.	Box Qty.	Available Colors
.875" x 1.5" Picket Caps					
	1055	.875" x 1.5" Sharp Picket Cap -Self Locking Minimum profile inside dimensions 0.700" x 1.326", Corner radius: 0.157", Extends 0.910" into the profile Total height: 2.410" (U.S. Patent #6,561,499)	14 lbs	400 Skid Qty 19200 pcs	W: White KK: Khaki NA: Almond KT: Beige
	P-7815	.875" x 1.5" Sharp Picket Cap Minimum profile inside dimensions 0.740" x 1.375", Corner radius: 0.156", Extends 0.900" into the profile, Total height: 2.440"	14.5 lbs	500 Skid Qty 24000 pcs	W: White KK: Khaki NA: Almond KT: Beige
.875" x 3" Picket Caps					
	FW77937	.875" x 3" Dog Ear Picket Cap Minimum Profile Inside Dimensions: 0.715" x 2.890", Outside Dimensions: 0.875" x 3.000", Corner Radius: 7/32", Overall Height: 0.550", Extends into picket: 0.990"	19 lbs	400 Skid Qty N/A	W: White KK: Khaki NA: Almond KT: Beige
	P-78D	.875" x 3" Dog Ear Picket Cap Minimum profile inside dimensions 0.700" x 2.850", Corner radius: 0.140", Extends 0.845" into the profile, Total height: 1.830"	16 lbs	300 Skid Qty 14400 pcs	W: White KK: Khaki NA: Almond KT: Beige MW: Mocha Walnut (check for price)
	1012A	.875" x 3" Dog Ear Picket Cap Minimum profile inside dimensions 0.718" x 2.788", Corner radius: 0.172", Extends 0.700" into the profile, Total height: 1.700"	25 lbs	400 Skid Qty 19200 pcs	W: White KK: Khaki NA: Almond KT: Beige
	1012B	.875" x 3" Dog Ear Picket Cap Minimum profile inside dimensions 0.718" x 2.826", Corner radius: 0.172", Extends 0.700" into the profile, Total height: 1.700"	25 lbs	400 Skid Qty 19200 pcs	W: White KK: Khaki NA: Almond KT: Beige MW: Mocha Walnut (check for price)
	1012C	.875" x 3" Dog Ear Picket Cap Minimum profile inside dimensions 0.758" x 2.865", Corner radius: 0.172", Extends 0.700" into the profile, Total height: 1.700"	25 lbs	400 Skid Qty 19200 pcs	W: White KK: Khaki NA: Almond KT: Beige MW: Mocha Walnut (check for price)

TO ORDER: Call 888-570-5252 ext. 74, Fax: 609-989-1199, Email: orders@lmtproducts.com

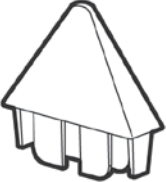
	Product #	Description	Box Wt.	Box Qty.	Available Colors
.875" x 3" Picket Caps					
	1206-SL	.875" x 3" Dog Ear Picket Cap -Self Locking Minimum profile inside dimensions 0.720" x 2.776", Corner radius: 0.188", Extends 0.900" into the profile, Total height: 1.980" (U.S. Patent #6,561,499)	17 lbs	300 Skid Qty 14400 pcs	W: White KK: Khaki NA: Almond KT: Beige
	P-78DW	.875" x 3" Dog Ear Picket Cap -Thin Wall Minimum Profile Inside Dimensions: 0.715" x 2.890", Outside Dimensions: 0.875" x 3.000", Corner Radius: 7/32", Overall Height: 0.550", Extends into picket: 0.990"	17 lbs	300 Skid Qty 14400 pcs	W: White KK: Khaki NA: Almond KT: Beige MW: Mocha Walnut (check for price)
	1442	.875" x 3" Dog Ear Picket Cap Minimum profile inside dimensions 0.770" x 2.880", Corner radius: 0.140", Extends 0.845" into the profile, Total height: 1.830"	25 lbs	400 Skid Qty 19200 pcs	W: White KK: Khaki NA: Almond KT: Beige
	FW41011	.875" x 3" Pointed Picket Cap Minimum profile inside dimension 0.765" x 2.905", Corner radius 0.188", Extends 0.0700" into the profile, Total height: 1.750"	21 lbs	250 Skid Qty N/A	W: White KK: Khaki NA: Almond KT: Beige
	1066A	.875" x 3" Sharp Picket Cap Minimum Profile Inside Dimensions: 0.758" x 2.890", Outside Dimensions: 0.872" x 3.005", Corner Radius: 7/32", Overall Height: 2.400", Extends into picket 0.750"	18 lbs	250 Skid Qty 12000 pcs	W: White KK: Khaki NA: Almond KT: Beige
	1066	.875" x 3" Sharp Picket Cap Minimum profile inside dimensions 0.695" x 2.825", Corner radius: 0.188", Extends 0.900" into the profile, Total height: 2.900"	16 lbs	250 Skid Qty 12000 pcs	W: White KK: Khaki NA: Almond KT: Beige
	P-78S	.875" x 3" Sharp Picket Cap Minimum profile inside dimensions 0.700" x 2.855", Corner radius: 0.156", Extends 0.825" into the profile, Total height: 2.830"	15 lbs	250 Skid Qty 12000 pcs	W: White KK: Khaki NA: Almond KT: Beige
	1056	.875" x 3" Sharp Picket Cap -Self Locking Minimum profile inside dimensions 0.695" x 2.825", Corner radius: 0.188", Extends 0.900" into the profile, Total height: 2.900" (U.S. Patent #6,561,499)	17 lbs	250 Skid Qty 12000 pcs	W: White KK: Khaki NA: Almond KT: Beige



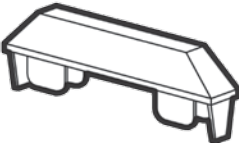
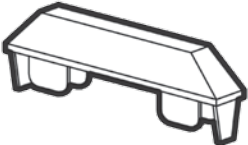

TO ORDER: Call 888-570-5252 ext. 74, Fax: 609-989-1199, Email: orders@lmtproducts.com

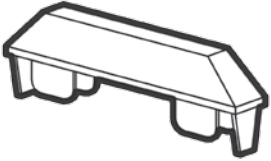
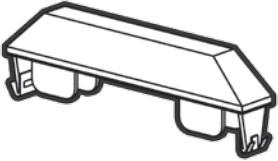
	Product #	Description	Box Wt.	Box Qty.	Available Colors
.875" x 3" Picket Caps					
	P-78SW	.875" x 3" Sharp Picket Cap -Thin Wall Minimum profile inside dimensions 0.770" x 2.880", Corner radius: 0.156", Extends 0.825" into the profile, Total height: 2.830"	16 lbs	250 Skid Qty 12000 pcs	W: White KK: Khaki NA: Almond KT: Beige
.875" x 3.5" Picket Caps					
	OTI-14DEPC	.875" x 3.5" Dog Ear Picket Cap Minimum profile inside dimensions 0.745" x 3.380", Corner radius: 0.125", Extends 0.875" into the profile, Total height: 2.765"	11 lbs	150 Skid Qty N/A	W: White KK: Khaki NA: Almond KT: Beige
	1075	.875" x 3.5" Sharp Picket Cap Minimum profile inside dimensions 0.745" x 3.380", Corner radius: 0.125", Extends 0.875" into the profile, Total height: 2.765"	18 lbs	250 Skid Qty 9000 pcs	W: White KK: Khaki NA: Almond KT: Beige
.875" x 5.5" & .875" x 6" Picket Caps					
	FW77936	.875" x 5.5" Dog Ear Picket Cap Minimum Profile Inside Dimensions: 0.745" x 5.315", Outside Dimensions: 0.858" x 5.500", Corner Radius: 15/64", Overall Height: .550	21 lbs	125 Skid Qty N/A	W: White KK: Khaki NA: Almond KT: Beige
	P-786D	.875" x 6" Dog Ear Picket Cap Minimum profile inside dimensions 0.730" x 5.850", Corner radius: 0.125", Extends 0.700" into the profile, Total height: 1.700"	23 lbs	260 Skid Qty 12480 pcs	W: White KK: Khaki NA: Almond KT: Beige
	1049A	.875" x 6" Dog Ear Picket Cap Minimum profile inside dimensions 0.766" x 5.860", Corner radius: 0.120", Extends 0.890" into the profile, Total height: 1.890"	14 lbs	125 Skid Qty 6000 pcs	W: White KK: Khaki NA: Almond KT: Beige



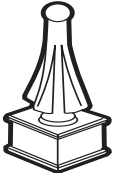

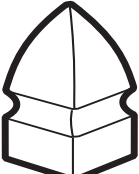

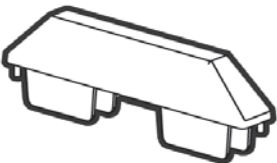
TO ORDER: Call 888-570-5252 ext. 74, Fax: 609-989-1199, Email: orders@lmtproducts.com

	Product #	Description	Box Wt.	Box Qty.	Available Colors
.875" x 6" Picket Caps					
	1049B	.875" x 6" Dog Ear Picket Cap Minimum profile inside dimensions 0.722" x 5.860", Corner radius: 0.120", Extends 0.890" into the profile, Total height: 1.890"	14 lbs	125 Skid Qty 6000 pcs	W: White KK: Khaki NA: Almond KT: Beige
	1058	.875" x 6" Dog Ear Picket Cap -Self Locking Minimum profile inside dimensions 0.766" x 5.860", Corner radius: 0.120", Extends 0.890" into the profile, Total height: 1.890" (U.S. Patent #6,561,499)	13 lbs	125 Skid Qty 6000 pcs	W: White KK: Khaki NA: Almond KT: Beige
	1067	.875" x 6" Dog Ear Picket Cap -Self Locking Minimum profile inside dimensions 0.722" x 5.860", Corner radius: 0.120", Extends 0.890" into the profile, Total height: 1.890"	14 lbs	125 Skid Qty 6000 pcs	W: White KK: Khaki NA: Almond KT: Beige

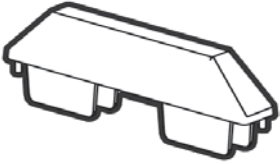
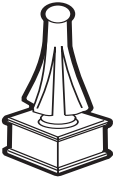



TO ORDER: Call 888-570-5252 ext. 74, Fax: 609-989-1199, Email: orders@lmtproducts.com

	Product #	Description	Box Wt.	Box Qty.	Available Colors
1" Sq. Picket Caps					
	1022	1" Sq. Arrowhead Picket Cap Maximum profile dimensions 1.010" Sq., Corner radius: Square, Extends 0.75" over the profile, Total height: 4.160"	13 lbs	300 Skid Qty 10800 pcs	W: White KK: Khaki NA: Almond KT: Beige
	1021	1" Sq. Boyscout Picket Cap Maximum profile dimensions 1.010" Sq., Corner radius: Square, Extends 1.000" over the profile, Total height: 4.160"	23 lbs	300 Skid Qty 10800 pcs	W: White KK: Khaki NA: Almond KT: Beige
	1202	1" Sq. Dagger Picket Cap Maximum profile dimensions 1.010" Sq., Corner radius: 0.125", Total height: 6.645" Overall outside dimensions: 2.350" x 1.700"	16 lbs	100 Skid Qty 3600 pcs	W: White KK: Khaki NA: Almond KT: Beige
	1044	1" Sq. Gothic Picket Cap Maximum profile dimensions 1.010" Sq., Corner radius: Square, Extends 0.450" over the profile, Total height: 1.875"	16 lbs	500 Skid Qty 24000 pcs	W: White KK: Khaki NA: Almond KT: Beige
	1198	1" Sq. Lance Picket Cap Maximum profile dimensions 1.010" Sq., Corner radius: 0.125", Total height: 7.640", Overall outside dimensions: 3.065" x 1.700"	19 lbs	100 Skid Qty 3600 pcs	W: White KK: Khaki NA: Almond KT: Beige
	1200	1" Sq. Spear Picket Cap Maximum profile dimensions 1.010 Sq., Corner radius: 0.125", Total height: 6.920", Overall outside dimensions: 3.740" x 2.010"	15 lbs	100 Skid Qty 3600 pcs	W: White KK: Khaki NA: Almond KT: Beige
1" x 6" Dog Ear Picket Caps					
	1013	1" x 6" Dog Ear Picket Cap Minimum profile inside dimensions 0.815" x 5.740", Corner radius: 0.125", Extends 0.700" into the profile, Total height: 1.700"	16 lbs	150 Skid Qty 7200 pcs	W: White KK: Khaki NA: Almond KT: Beige

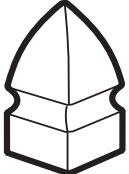

TO ORDER: Call 888-570-5252 ext. 74, Fax: 609-989-1199, Email: orders@lmtproducts.com

	Product #	Description	Box Wt.	Box Qty.	Available Colors
1" x 6" Dog Ear Picket Caps					
	P-16D	<p>1" x 6" Dog Ear Picket Cap Minimum profile inside dimensions 0.825" x 5.740", Corner radius: 0.125", Extends 0.700" into the profile, Total height: 1.700"</p>	24 lbs	240 Skid Qty 11500 pcs	W: White KK: Khaki NA: Almond KT: Beige
1.25" Sq. Picket Caps					
	1340	<p>1.25" Sq. Arrowhead Picket Cap Maximum profile dimensions 1.255" Sq., Corner radius: Square, Extends 1.000" over the profile, Total height: 5.000"</p>	13 lbs	140 Skid Qty 6720 pcs	W: White KK: Khaki NA: Almond KT: Beige
	1339	<p>1.25" Sq. Boy Scout Picket Cap Maximum profile dimensions 1.255" Sq., Corner radius: Square, Extends 0.750" over the profile, Total height: 4.500"</p>	13 lbs	150 Skid Qty 7200 pcs	W: White KK: Khaki NA: Almond KT: Beige
	1201	<p>1.25" Sq. Dagger Picket Cap Maximum profile dimensions 1.260" Sq., Corner radius: 0.125", Total height: 6.645", Overall outside dimensions: 2.350" x 1.700"</p>	16 lbs	100 Skid Qty 3600 pcs	W: White KK: Khaki NA: Almond KT: Beige
	1197	<p>1.25" Sq. Lance Picket Cap Maximum profile dimensions 1.260" Sq., Corner radius: 0.125", Total height: 7.640", Overall outside dimensions: 3.065" x 1.700"</p>	14 lbs	100 Skid Qty 3600 pcs	W: White KK: Khaki NA: Almond KT: Beige
	1338	<p>1.25" Sq. Sharp Picket Cap Minimum profile inside dimensions 1.040" Sq., Corner radius: 0.125", Extends 0.500" into the profile, Total height: 1.180"</p>	8 lbs	500 Skid Qty 48000 pcs	W: White KK: Khaki NA: Almond KT: Beige
	1199	<p>1.25" Sq. Spear Picket Cap Maximum profile dimensions 1.260" Sq., Corner radius: 0.125", Total height: 6.920", Overall outside dimensions: 3.740" x 2.010"</p>	15 lbs	100 Skid Qty 3600 pcs	W: White KK: Khaki NA: Almond KT: Beige

TO ORDER: Call 888-570-5252 ext. 74, Fax: 609-989-1199, Email: orders@lmtproducts.com

	Product #	Description	Box Wt.	Box Qty.	Available Colors
1.375" Sq. Picket Caps					
	P-138P	1.375" Sq. Sharp Picket Cap Minimum profile inside dimensions 1.220" Sq., Corner radius: 0.125", Extends 0.720" into the profile, Total height: 1.540"	12.3 lbs	500 Skid Qty 24000 pcs	W: White KK: Khaki NA: Almond KT: Beige MW: Mocha Walnut (check for price)
	1116	1.375" Sq. Sharp Picket Cap Maximum profile inside dimensions 1.197" Sq., Corner radius: 0.125", Extends 0.502" into the profile, Total height: 1.228"	9 lbs	500 Skid Qty 24000 pcs	W: White KK: Khaki NA: Almond KT: Beige
	P-13PW	1.375" Sq. Sharp Picket Cap -Thin Wall Minimum profile inside dimensions 1.290" Sq., Corner radius: 0.125", Extends 0.720" into the profile, Total height: 1.530"	13 lbs	500 Skid Qty 24000 pcs	W: White KK: Khaki NA: Almond KT: Beige
1.5" Sq. Picket Caps					
	1048	1.5" Sq. Beveled Picket Cap Maximum profile dimensions 1.525" Sq., Corner radius: 0.094", Extends 0.310" over the profile, Total height 0.860"	14 lbs	850 Skid Qty 40800 pcs	W: White KK: Khaki NA: Almond KT: Beige
	1371	1.5" Sq. Gothic Picket Cap Maximum profile outside dimensions 1.510" Sq., Corner radius: 0.125", Extends 0.400" over the profile, Total height: 2.980"	12 lbs	200 Skid Qty 9600 pcs	W: White KK: Khaki NA: Almond KT: Beige
	1341	1.5" Sq. Sharp Picket Cap Minimum profile inside dimensions 1.390" Sq., Corner radius: 0.125", Extends 0.720" into the profile, Total height: 1.300"	8 lbs	350 Skid Qty 33600 pcs	W: White KK: Khaki NA: Almond KT: Beige
	1068	1.5" Sq. Sharp Picket Cap Minimum profile inside dimensions 1.330" Sq., Corner radius: 0.094", Extends 0.560" into the profile, Total height: 1.325"	11 lbs	500 Skid Qty 24000 pcs	W: White KK: Khaki NA: Almond KT: Beige

TO ORDER: Call 888-570-5252 ext. 74, Fax: 609-989-1199, Email: orders@lmtproducts.com

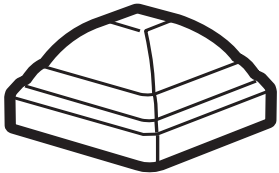
	Product #	Description	Box Wt.	Box Qty.	Available Colors
1.5" Sq. Picket Caps					
	1074	1.5" Sq. Sharp Picket Cap Minimum profile inside dimensions 1.370" Sq., Corner radius: 0.094", Extends 0.475" into the profile, Total height: 1.325"	11 lbs	500 Skid Qty 24000 pcs	W: White KK: Khaki NA: Almond KT: Beige
	1133	1.5" Sq. Sharp Picket Cap Minimum profile inside dimensions 1.371" Sq., Corner radius: 0.188", Extends 0.500" into the profile, Total height: 1.520"	11 lbs	500 Skid Qty 24000 pcs	W: White KK: Khaki NA: Almond KT: Beige
	P-15P	1.5" Sq. Sharp Picket Cap Minimum profile inside dimensions 1.350" Sq., Corner radius: 0.125", Extends 0.600" into the profile, Total height: 1.420"	12.5 lbs	500 Skid Qty 24000 pcs	W: White KK: Khaki NA: Almond KT: Beige
	P-15PH	1.5" Sq. Sharp Picket Cap -Thick Wall Minimum profile inside dimensions 1.320" Sq., Corner radius: 0.125", Extends 0.600" into the profile, Total height: 1.420"	12.5 lbs	500 Skid Qty 24000 pcs	W: White KK: Khaki NA: Almond KT: Beige
1.75" Sq. Picket Caps					
	P-175P	1.75" Sq. Sharp Picket Cap Minimum profile inside dimensions 1.575" Sq., Corner radius: 0.188", Extends 0.700" into the profile, Total height: 1.600"	14 lbs	400 Skid Qty 19200 pcs	W: White KK: Khaki NA: Almond KT: Beige
2" Sq. Picket Caps					
	1047	2" Sq. Beveled Picket Cap Maximum profile dimensions 2.040" Sq., Corner radius: 0.125", Extends 0.310" over the profile, Total height 1.150"	14 lbs	400 Skid Qty 19200 pcs	W: White KK: Khaki NA: Almond KT: Beige

TO ORDER: Call 888-570-5252 ext. 74, Fax: 609-989-1199, Email: orders@lmtproducts.com

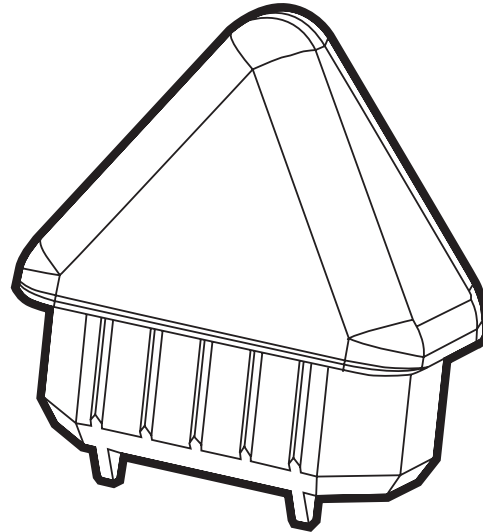
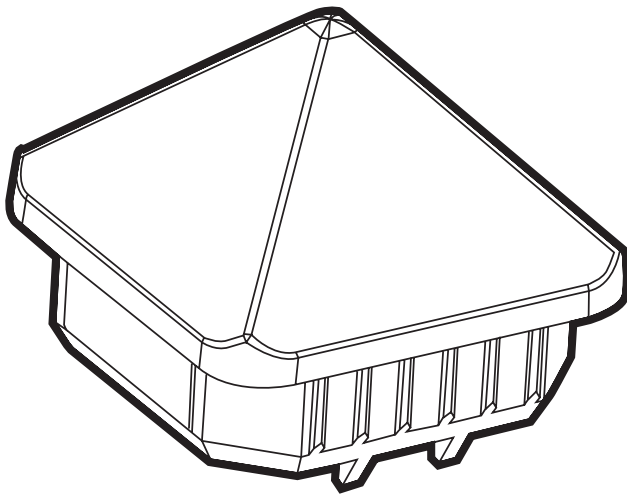

The ultrasonically weldable picket cap from LMT Mercer Group's is the latest innovation designed to save our customers time and money in fence section fabrication. The ultrasonically weldable picket caps were first introduced to customers in 2006 in conjunction with Fence Masters Technology, Inc. using their Picket Master tm machinery.

The patented (patent # US 7,204,898) LMT Mercer Group, Inc ultrasonically weldable picket caps are automatically welded onto your picket extrusions using custom designed caps with "ultrasonic energy directors". The weldable picket caps eliminate the need for messy glue and expensive labor. Customers interested in weldable picket caps are asked to contact LMT Mercer Group, Inc Customer Service, as there are specific requirements to fit each extrusion manufacturers picket extrusion profile dimensions.

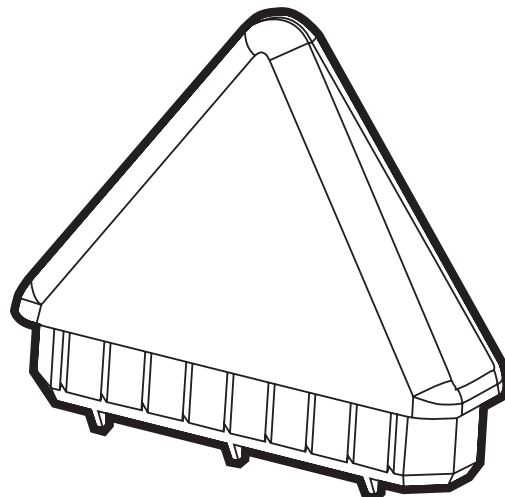
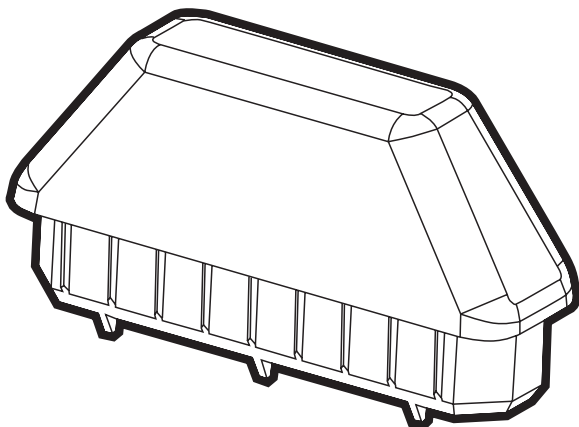



Another innovative system for the PVC fence industry from FMT.

Now you can eliminate the headaches from your current picket/cap assembly system. No more messy, expensive glue! No glue cure time! No fumes! No expensive labor!

The new **PICKET MASTER™** assembly system eliminates major production bottlenecks by combining innovative automation with state-of-the-art plastics "welding." The system creates a fast, economical method for assembling pickets, caps and notching.

- The **PICKET MASTER™** is fully adjustable for a quick and simple change of picket lengths 8" to 72".
- The machine utilizes a comparably priced new picket cap designed exclusively for the **PICKET MASTER™**. The picket cap was created with energy directors to produce a strong, fast "welded" joint. The caps are available in 1" or 3" sizes.
- The machines are fully computer controlled and have a fast 5 second cycle time. That means one operator could produce up to 720 pickets per hour!
- The unique "welding" system is almost instantaneous and makes a strong, permanent joint. No objectionable marking is evident on the picket or cap. The machine's EZ load picket hopper and clamps are lined with non-marking nylon or polycarbonate material to prevent scratching of the parts during processing. Parts are automatically ejected to a holding bin.
- "Welding" or bonding is achieved by using high frequency frictional heat, the assembly process is environmentally safe, and the bond or "welds" produced are clean and consistent.

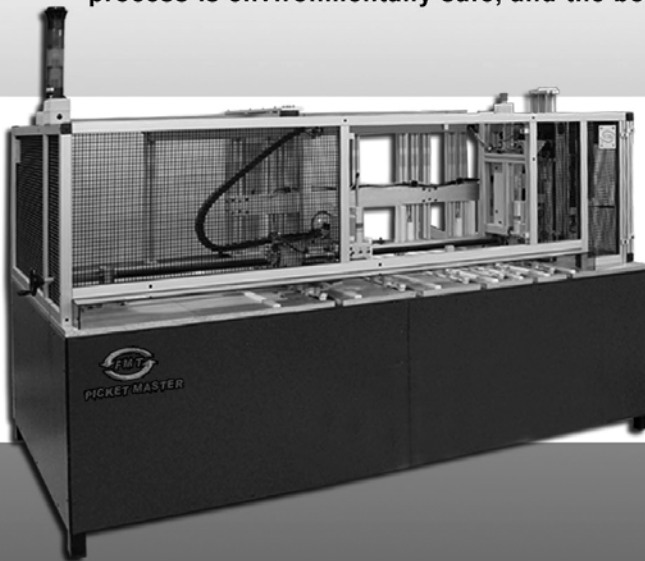

MODEL PM-II.....call for pricing
Automatic Cap Welding For Multiple Size Pickets. Automatic Notching. Vertical Hopper for Feeding Caps & Pickets.



Option:
Cap Loader and Notching Head For Different Picket Size.....call for pricing

MODEL PM-II Junior.....call for pricing
Automatic Cap Welding For Multiple Size Pickets. Automatic Notching. Manual Feed for Pickets.





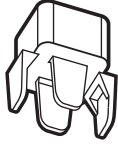
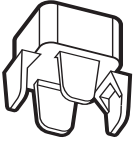
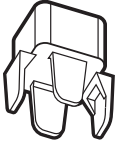
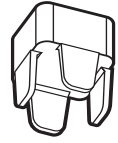
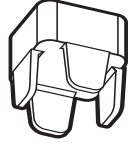
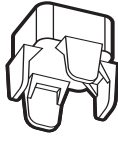
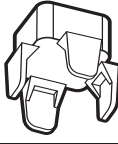
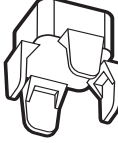



DESIGNED AND MANUFACTURED IN THE U. S. A.



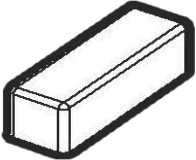

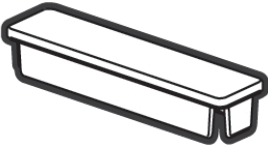

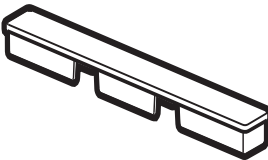
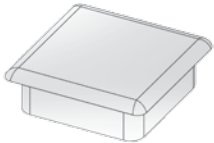
22 Corbin Avenue, Bay Shore, New York 11706
P: 631.586.4931 / 800.786.0086 F: 631.586.0939

	Product #	Description	Box Wt.	Box Qty.	Available Colors
Picket Cap Adapters					
	1293E	1" Sq. to 0.75" x 1.5" Picket Cap Adapter Minimum picket I.D. dimensions 0.562" x 1.320" Fits internally 0.75" into picket and picket cap, Corner Radius: 1/8"	10 lbs	400 Skid Qty 14400 pcs	W: White
	1293G	1" Sq. to 0.875" x 1.5" Picket Cap Adapter Minimum picket I.D. dimensions 0.735" x 1.350" Fits internally 0.75" into picket and picket cap, Corner Radius: 1/8"	10 lbs	400 Skid Qty 14400 pcs	W: White
	1293H	1" Sq. to 0.875" x 1.5" Picket Cap Adapter Minimum picket I.D. dimensions 0.690" x 1.315" Fits internally 0.75" into picket and picket cap, Corner Radius: 1/8"	10 lbs	400 Skid Qty 14400 pcs	W: White
	1293D	1" Sq. to 1.25" Sq. Picket Cap Adapter Minimum picket I.D. dimensions 1.060" x 1.060" Fits internally 0.75" into picket and picket cap, Corner Radius: 1/8"	10 lbs	400 Skid Qty 14400 pcs	W: White
	1293C	1" Sq. to 1.25" Sq. Picket Cap Adapter Minimum picket I.D. dimensions 1.020" x 1.020" Fits internally 0.75" into picket and picket cap, Corner Radius: 1/8"	10 lbs	400 Skid Qty 14400 pcs	W: White
	1293B	1" Sq. to 1.375" Sq. Picket Cap Adapter Minimum picket I.D. dimensions 1.187" x 1.187" Fits internally 0.75" into picket and picket cap, Corner Radius: 1/8"	10 lbs	400 Skid Qty 14400 pcs	W: White
	1293A	1" Sq. to 1.5" Sq. Picket Cap Adapter Minimum picket I.D. dimensions 1.360" x 1.360" Fits internally 0.75" into picket and picket cap, Corner Radius: 1/8"	10 lbs	400 Skid Qty 14400 pcs	W: White
	1293F	1" Sq. to 1.5" Sq. Picket Cap Adapter Minimum picket I.D. dimensions 1.320" x 1.320" Fits internally 0.75" into picket and picket cap, Corner Radius: 1/8"	10 lbs	400 Skid Qty 14400 pcs	W: White
Picket Cap Picket Cap Adapter Picket		LMT's picket cap adapters, connect a variety of our decorative picket caps to a wide range of profile shapes and sizes. The Adapters are completely hidden from view, for the ultra clean look.			

TO ORDER: Call 888-570-5252 ext. 74, Fax: 609-989-1199, Email: orders@lmtproducts.com

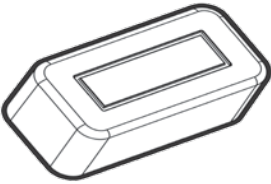
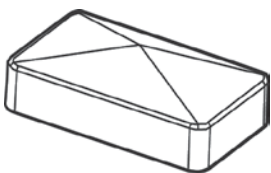
	Product #	Description	Box Wt.	Box Qty.	Available Colors
End Caps					
	1076	.875" x 1.5" End Cap -External Maximum profile dimensions 0.893" x 1.490", Corner radius: 0.125", Extends 0.995" over the profile, Total height: 1.061"	13 lbs	500 Skid Qty 24000 pcs	W: White KK: Khaki NA: Almond KT: Beige
	OTI-7815ICC	.875" x 1.5" End Cap -Internal Minimum profile inside dimensions: 0.716" x 1.341", Corner radius: 1/8", Fits internally, Extends 0.353" into the profile, Total height: 0.435"	13 lbs	500 Skid Qty 24000 pcs	W: White KK: Khaki NA: Almond KT: Beige
	EEC-783	0.875" x 3" End Cap -External Maximum profile dimensions 0.885" x 3.010", Corner radius: 0.080", Extends 0.960" over the profile, Total height: 1.030"	8.5 lbs	200 Skid Qty 9600 pcs	W: White KK: Khaki NA: Almond KT: Beige
	EC-11	1" Sq. End Cap -Internal Minimum profile inside dimensions 0.890" x 0.890", Corner radius: 0.093", Extends 0.625" into the profile, Total height: 0.720"	4.25 lbs	500 Skid Qty 62500 pcs	W: White KK: Khaki NA: Almond KT: Beige
	1014	1" x 4" End Cap -Internal Minimum profile inside dimensions 0.850" x 3.820", Corner radius: 0.156", Extends 0.410" into the profile, Total height: 0.500"	25 lbs	800 Skid Qty 38400 pcs	W: White KK: Khaki NA: Almond KT: Beige
	1018	1" x 6" End Cap -Internal Minimum profile inside dimensions 0.815" x 5.720", Corner radius: 0.156", Extends 0.400" into the profile, Total height: 0.530"	18 lbs	450 Skid Qty 43200 pcs	W: White KK: Khaki NA: Almond KT: Beige
	1015	1" x 8" End Cap -Internal Minimum profile inside dimensions 0.830" x 7.830", Corner radius: 0.094", Extends 0.370" into the profile, Total height: 0.500"	29 lbs	400 Skid Qty 19200 pcs	W: White KK: Khaki NA: Almond KT: Beige
	OTI-22ICC	1.5" Sq. End Cap -Internal Minimum profile inside dimensions: 1.350" x 1.350", Corner radius: 0.125", Fits internally, Extends 0.375" into the profile, Total height: 0.463"	4 lbs	400 Skid Qty 25000 pcs	W: White KK: Khaki NA: Almond KT: Beige



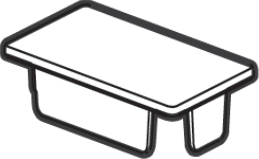
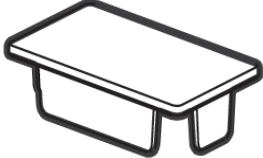
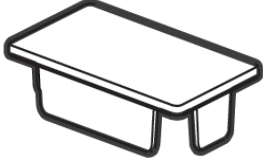
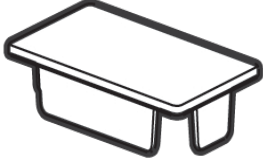
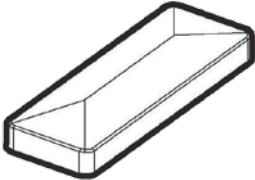
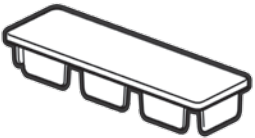
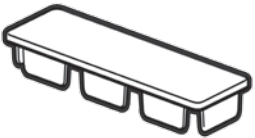

TO ORDER: Call 888-570-5252 ext. 74, Fax: 609-989-1199, Email: orders@lmtproducts.com

	Product #	Description	Box Wt.	Box Qty.	Available Colors
End Caps					
	EC-1555	1.5" x 5.5" End Cap Internal Minimum profile inside dimensions 1.320" x 5.290", Corner radius: 0.188", Extends 0.680" into the profile, Total height: 0.780"	8 lbs	125 Skid Qty 12000 pcs	W: White KK: Khaki NA: Almond KT: Beige
	1052	1.5" x 5.5" End Cap -Internal Minimum profile inside dimensions 1.275" x 5.300", Corner radius: 0.156", Extends 0.620" into the profile, Total height: 0.720"	22 lbs	400 Skid Qty 19200 pcs	W: White KK: Khaki NA: Almond KT: Beige
	EC-175	1.75" Sq. End Cap -Internal Minimum profile inside dimensions 1.580" Sq., Corner radius: 0.188", Extends 0.700" into the profile, Total height: 0.790"	7.5 lbs	300 Skid Qty 28800 pcs	W: White KK: Khaki NA: Almond KT: Beige
	1425	1.75" x 3.5" End Cap Maximum profile outside dimension 1.750" x 3.560", Corner radius 0.300", Extends 1.375" over the profile, Total height: 1.500"	9 lbs	100 Skid Qty 4800 pcs	W: White KK: Khaki NA: Almond KT: Beige
	EEC-1735	1.75" x 3.5" End Cap -External Maximum profile outside dimension 1.745" x 3.495", Corner radius 0.201", Extends 0.579" over the profile, Total height: 1.000"	7.5 lbs	150 Skid Qty 5400 pcs	W: White KK: Khaki NA: Almond KT: Beige
	EC-1735	1.75" x 3.5" End Cap -Internal Maximum profile outside dimension 1.745" x 3.495", Corner radius 0.201", Extends 0.579" over the profile, Total height: 1.000"	9 lbs	175 Skid Qty 21875 pcs	W: White KK: Khaki NA: Almond KT: Beige
	1579	1.75" x 3.5" Routed Post Hole Cover Overall dimensions 2.250" x 4.000" x 0.375"	8 lbs	114 Skid Qty 10944 pcs	W: White KK: Khaki NA: Almond KT: Beige
	1426	2" x 3.5" End Cap -External Maximum profile outside dimension 2.008" x 3.508", Corner radius 0.156", Extends 0.568" over the profile, Total height: 0.998"	8 lbs	114 Skid Qty 10944 pcs	W: White KK: Khaki NA: Almond KT: Beige

TO ORDER: Call 888-570-5252 ext. 74, Fax: 609-989-1199, Email: orders@lmtproducts.com

	Product #	Description	Box Wt.	Box Qty.	Available Colors
End Caps					
	EEC-235	2" x 3.5" End Cap -External Maximum profile outside dimension 1.995" x 3.495", Corner radius 0.154," Extends 0.586" over the profile, Total height: 1.000"	7 lbs	100 Skid Qty 9600 pcs	W: White KK: Khaki NA: Almond KT: Beige MW: Mocha Walnut (check for price)
	1016	2" x 3.5" End Cap -Internal Minimum profile inside dimensions 1.710" x 3.215", Corner radius: 0.172", Extends 0.500" into the profile, Total height: 0.615"	39 lbs	650 Skid Qty 31200 pcs	W: White KK: Khaki NA: Almond KT: Beige
	1050	2" x 3.5" End Cap -Internal Minimum profile inside dimensions 1.780" x 3.300", Corner radius: 0.250", Extends 0.620" into the profile, Total height: 0.720"	31 lbs	500 Skid Qty 24000 pcs	W: White KK: Khaki NA: Almond KT: Beige
	EC-235	2" x 3.5" End Cap -Internal Minimum profile inside dimensions 1.750" x 3.250", Corner radius: 0.203", Extends 0.490" into the profile, Total height: 0.610"	11 lbs	200 Skid Qty 19200 pcs	W: White KK: Khaki NA: Almond KT: Beige
	EC-R235	2" x 3.5" End Cap -Internal Minimum profile inside dimensions 1.810" x 3.300", Corner radius: 0.203", Extends 0.490" into the profile, Total height: 0.610"	11 lbs	200 Skid Qty 19200 pcs	W: White KK: Khaki NA: Almond KT: Beige
	EEC-260	2" x 6" End Cap -External Maximum profile dimensions 2.010" x 6.010", Corner radius: 0.140", Extends 0.600" over the profile, Total height: 1.030"	10 lbs	100 Skid Qty 3600 pcs	W: White KK: Khaki NA: Almond KT: Beige MW: Mocha Walnut (check for price)
	1170A	2" x 6" End Cap -Internal Minimum profile inside dimensions 1.783" x 5.773", Corner radius: 0.219", Extends 0.625" into the profile, Total height: 0.725"	12 lbs	150 Skid Qty 14400 pcs	W: White KK: Khaki NA: Almond KT: Beige
	1170B	2" x 6" End Cap -Internal Minimum profile inside dimensions 1.750" x 5.738", Corner radius: 0.219", Extends 0.625" into the profile, Total height: 0.725"	11 lbs	150 Skid Qty 14400 pcs	W: White KK: Khaki NA: Almond KT: Beige

TO ORDER: Call 888-570-5252 ext. 74, Fax: 609-989-1199, Email: orders@lmtproducts.com

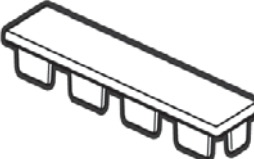
	Product #	Description	Box Wt.	Box Qty.	Available Colors
End Caps					
	1170C	2" x 6" End Cap -Internal Minimum profile inside dimensions 1.722" x 5.707", Corner radius: 0.219", Extends 0.625" into the profile, Total height: 0.725"	11 lbs	150 Skid Qty 14400 pcs	W: White KK: Khaki NA: Almond KT: Beige
	1170D	2" x 6" End Cap -Internal Minimum profile inside dimensions 1.722" x 5.738", Corner radius: 0.219", Extends 0.625" into the profile, Total height: 0.725"	11 lbs	150 Skid Qty 14400 pcs	W: White KK: Khaki NA: Almond KT: Beige
	1051	2" x 6" End Cap -Internal Ribbed Rail Minimum profile inside dimensions 1.810" x 5.845", Corner radius: 0.156", Extends 0.630" into the profile, Total height: 0.730"	16 lbs	200 Skid Qty 9600 pcs	W: White KK: Khaki NA: Almond KT: Beige
	EC-260A	2" x 6" End Cap -Internal Minimum profile inside dimensions 1.820" x 5.820", Corner radius: 0.203", Extends 0.790" into the profile, Total height: 0.890"	9 lbs	100 Skid Qty 9600 pcs	W: White KK: Khaki NA: Almond KT: Beige MW: Mocha Walnut (check for price)
	EC-260B	2" x 6" End Cap -Internal Minimum profile inside dimensions 1.730" x 5.770", Corner radius: 0.203", Extends 0.750" into the profile, Total height: 0.850".	9 lbs	100 Skid Qty 9600 pcs	W: White KK: Khaki NA: Almond KT: Beige
	EC-260C	2" x 6" End Cap -Internal Minimum profile inside dimensions 1.730" x 5.730", Corner radius: 0.250", Extends 0.750" into the profile, Total height: 0.860"	9 lbs	100 Skid Qty 9600 pcs	W: White KK: Khaki NA: Almond KT: Beige
	1017	2" x 8" End Cap -Internal Minimum profile inside dimensions 1.700" x 7.720", Corner radius: 0.109", Extends 0.500" into the profile, Total height: 0.650"	38 lbs	240 Skid Qty 11520 pcs	W: White KK: Khaki NA: Almond KT: Beige

TO ORDER: Call 888-570-5252 ext. 74, Fax: 609-989-1199, Email: orders@lmtproducts.com

DECK & RAIL COMPONENTS

- Spindles
- Porch Posts
- Brackets
- Post Skirts
- Post Accents
- Rail Mounts
- ADA Rail
- Mounting Hardware

LMT Mercer Group, Inc. offers one of the most comprehensive assortments of deck and rail components in the industry. We have been working diligently to create deck and rail components that meet or exceed AC174 standards. Besides offering a wide assortment of injection-molded and thermo-formed spindles, we can also create custom thermo-formed spindles upon request. Our innovative products like the Round Post Adapters and the Storm Kits allow you to construct high-quality, durable decks and rail systems that customers will be able to enjoy for years to come.



Deck & Rail Components

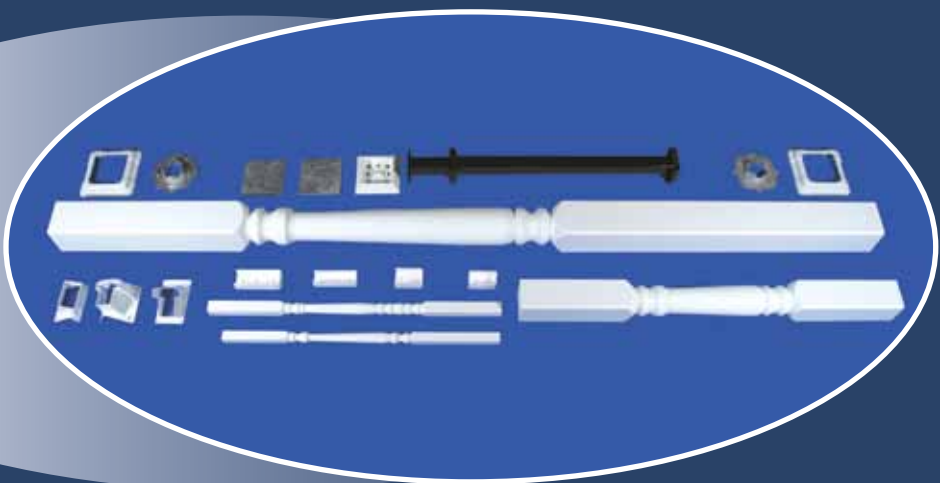

DECK & RAIL COMPONENTS



- Spindles
- Porch Posts
- Brackets
- Post Skirts
- Post Accents
- Rail Mounts
- ADA Rail
- Mounting Hardware

LMT Mercer Group, Inc. offers one of the most comprehensive assortments of deck and rail components in the industry. We have been working diligently to create deck and rail components that meet or exceed AC174 standards. Besides offering a wide assortment of injection-molded and thermo-formed spindles, we can also create custom thermo-formed spindles upon request. Our innovative products like the Round Post Adapters and the Storm Kits allow you to construct high-quality, durable decks and rail systems that customers will be able to enjoy for years to come.



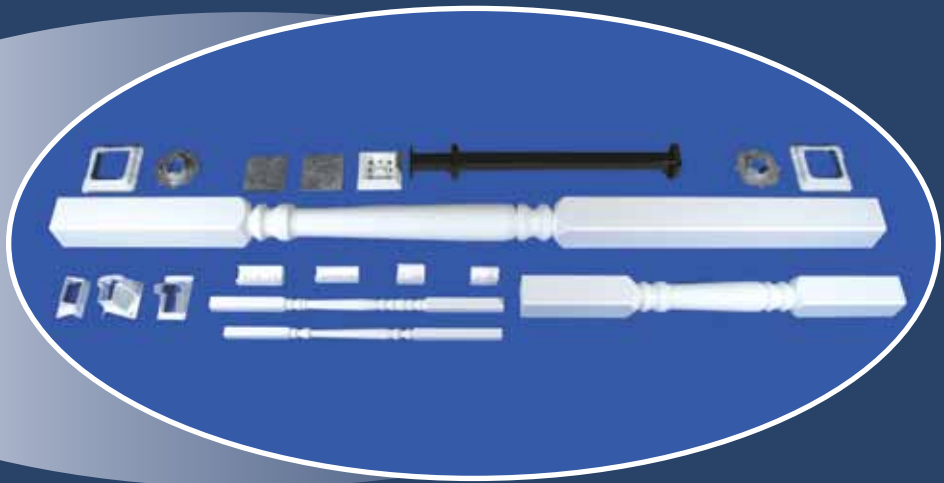



Deck & Rail Components

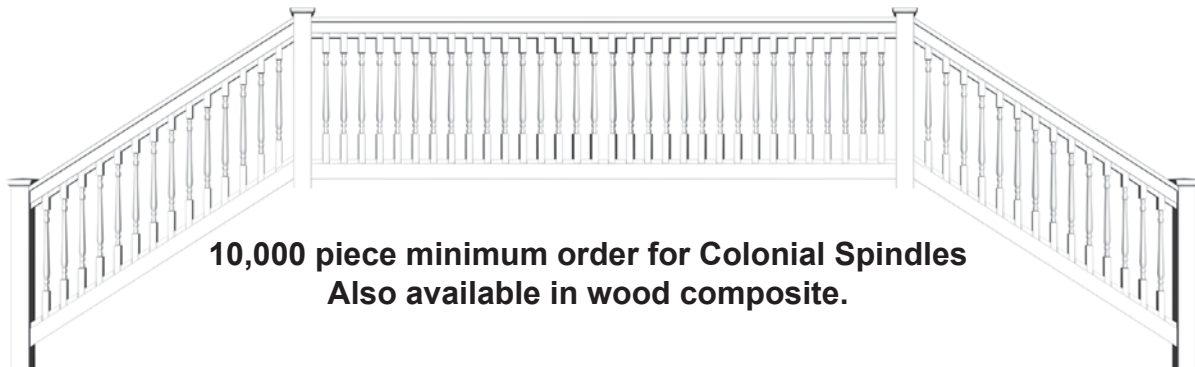





	Product #	Description	Box Wt.	Box Qty.	Available Colors
Injection Molded Colonial Spindles -10,000 pcs min Order					
	3002	1.25" Sq. x 32" Colonial - Injection Molded Spindle Corner Radius 0.160 Length tolerance + / - 1/8" Custom lengths from 27-1/2" to 32" are available 10,000 piece minimum order	73 lbs	66 Skid Qty 990 pcs	W: White KK: Khaki NA: Almond KT: Beige
	3005	1.25" Sq. x 34" Colonial - Injection Molded Spindle Corner Radius 0.160 Length tolerance + / - 1/8" Custom lengths from 27-1/2" to 34" are available 10,000 piece minimum order	73 lbs	66 Skid Qty 990 pcs	W: White KK: Khaki NA: Almond KT: Beige
	3000	1.5" Sq. x 32" Colonial - Injection Molded Spindle Corner Radius 0.180 Length tolerance + / - 1/8" Custom lengths from 27-1/2" to 38" are available 10,000 piece minimum order	69 lbs	50 Skid Qty 750 pcs	W: White KK: Khaki NA: Almond KT: Beige
	3001	1.5" Sq. x 38" Colonial - Injection Molded Spindle Corner Radius 0.180 Length tolerance + / - 1/8" Custom lengths from 27-1/2" to 38" are available 10,000 piece minimum order	81 lbs	50 Skid Qty 750 pcs	W: White KK: Khaki NA: Almond KT: Beige







**10,000 piece minimum order for Colonial Spindles
Also available in wood composite.**

	Product #	Description	Box Wt.	Box Qty.	Available Colors
Thermo Formed Spindles					
	3210-32	0.875" x 1.5" x 32" Tapered Colonial Thermo Form Spindle Corner Radius 0.188" Custom Lengths: 32" to 39" are available	34 lbs	50 Skid Qty 750 pcs	W: White KK: Khaki NA: Almond KT: Beige
	3240-32	0.9375" x 1.5" x 32" Belly Thermo Form Spindle Corner Radius 0.188" Length tolerance + / - 1/8"	39 lbs	50 Skid Qty 750 pcs	W: White KK: Khaki NA: Almond KT: Beige
	3280-12	1.25" Sq. x 12" Gingerbread Thermo Form Spindle Corner Radius are 0.188" Length tolerance +/- 1/8" Custom lengths from 8" to 12" are available	21 lbs	80 Skid Qty 38400 pcs	W: White KK: Khaki NA: Almond KT: Beige
	3190-32	1.25" Sq. x 32" Colonial Thermo Form Spindle Corner Radius 0.188" Length tolerance + / - 1/8" Custom Lengths: 32" to 39" are available	34 lbs	50 Skid Qty 750 pcs	W: White KK: Khaki NA: Almond KT: Beige





TO ORDER: Call 888-570-5252 ext. 74, Fax: 609-989-1199, Email: orders@lmtproducts.com

	Product #	Description	Box Wt.	Box Qty.	Available Colors
Thermo Formed Spindles					
	3140-34	<p>1.25" Sq. x 34" Colonial Thermo Form Spindle</p> <p>Corner Radius are 0.180" Length tolerance +/- 1/8" Custom lengths from 27-1/2" to 39" are available Similar style as 3005 Colonial Injection-Molded Spindle</p>	44 lbs	66 Skid Qty 990 pcs	W: White KK: Khaki NA: Almond KT: Beige
	3280-8	<p>1.25" Sq. x 8" Gingerbread Thermo Form Spindle</p> <p>Corner Radius are 0.188" Length tolerance +/- 1/8" Custom lengths from 8" to 12" are available</p>	17 lbs	100 Skid Qty 4800 pcs	W: White KK: Khaki NA: Almond KT: Beige
	3130-32	<p>1.295" Sq. x 32" Thermo Form Spindle</p> <p>Corner Radius are 0.204" Length tolerance +/- 1/8" / Custom lengths from 27-1/2" to 33" are available</p>	30 lbs	66 Skid Qty 990 pcs	W: White KK: Khaki NA: Almond KT: Beige
	3200-32	<p>1.375" Sq. x 32" Colonial Thermo Form Spindle</p> <p>Corner Radius 0.188". Length tolerance +/- 1/8" Custom Lengths 32" to 39" are available</p>	34 lbs	50 Skid Qty 750 pcs	W: White KK: Khaki NA: Almond KT: Beige





TO ORDER: Call 888-570-5252 ext. 74, Fax: 609-989-1199, Email: orders@lmtproducts.com

	Product #	Description	Box Wt.	Box Qty.	Available Colors
Thermo Formed Spindles					
	3110-30.375	1.5" Sq. x 30.375" Thermo Form Spindle Corner Radius are 0.266" Length tolerance + / - 1/8" Custom lengths from 27-1/2" to 32-1/2" are available	24 lbs	50 Skid Qty 750 pcs	W: White KK: Khaki NA: Almond KT: Beige
	3220-32	1.5" Sq. x 32" Classic Thermo Form Spindle Outside dimension: 1.497" Sq., Corner Radius: 13/64" Custom Lengths: 32" to 39" are available Length tolerance + / - 1/8"	34 lbs	50 Skid Qty 750 pcs	W: White KK: Khaki NA: Almond KT: Beige
	3150-32	1.5" Sq. x 32" Colonial Thermo Form Spindle Corner Radius are 0.180" Length tolerance +/- 1/8" Custom lengths from 27-1/2" to 39" are available	32 lbs	50 Skid Qty 750 pcs	W: White KK: Khaki NA: Almond KT: Beige
	3160-32	1.5" Sq. x 32" Colonial Thermo Form Spindle Length tolerance + / - 1/8" Corner Radius 0.188" Custom Lengths from 32" to 39" are available	34 lbs	50 Skid Qty 750 pcs	W: White KK: Khaki NA: Almond KT: Beige



TO ORDER: Call 888-570-5252 ext. 74, Fax: 609-989-1199, Email: orders@lmtproducts.com

	Product #	Description	Box Wt.	Box Qty.	Available Colors
Thermo Formed Spindles					
	3230-32	1.5" Sq. x 32" Thermo Form Fluted Spindle Corner Radius 0.188" Length tolerance + / - 1/8"	20 lbs	28 Skid Qty 420 pcs	W: White KK: Khaki NA: Almond KT: Beige
	3170-32	1.5" Sq. x 32" Thermo Form French Spindle Corner Radius 0.188". Length tolerance + / - 1/8" Custom lengths are available	34 lbs	50 Skid Qty 750 pcs	W: White KK: Khaki NA: Almond KT: Beige
	3260-32	1.5" Sq. x 32" Thermo Form Jewel Spindle Corner Radius 0.188". Length tolerance + / - 1/8" Custom lengths are available	20 lbs	28 Skid Qty 750 pcs	W: White KK: Khaki NA: Almond KT: Beige
	3180-32	1.5" Sq. x 32" Thermo Form Spindle Corner Radius 0.188". Length tolerance + / - 1/8" Custom lengths are available	34 lbs	50 Skid Qty 750 pcs	W: White KK: Khaki NA: Almond KT: Beige



TO ORDER: Call 888-570-5252 ext. 74, Fax: 609-989-1199, Email: orders@lmtproducts.com

	Product #	Description	Box Wt.	Box Qty.	Available Colors
Thermo Formed Spindles					
	3270-32	1.5" Sq. x 32" Thermo Form Teardrop Spindle Corner Radius 0.188". Length tolerance + / - 1/8" Custom lengths are available	19 lbs	28 Skid Qty 420 pcs	W: White KK: Khaki NA: Almond KT: Beige
	3100-32.5	1.5" Sq. x 32.5" Thermo Form Spindle Corner Radius are 0.220" Length tolerance + / - 1/8" Custom lengths from 27-1/2" to 32-1/2" are available	32 lbs	50 Skid Qty 750 pcs	W: White KK: Khaki NA: Almond KT: Beige
	3120-36.375	1.5" Sq. x 36.375" Thermo Form Spindle Corner Radius are 0.219" Length tolerance + / - 1/8" Custom lengths from 27-1/2" to 39" are available	32 lbs	50 Skid Qty 750 pcs	W: White KK: Khaki NA: Almond KT: Beige
	3100-36.5	1.5" Sq. x 36.5" Thermo Form Spindle Corner Radius are 0.220" Length tolerance + / - 1/8" Custom lengths from 32-1/2" to 39" are available	37 lbs	50 Skid Qty 750 pcs	W: White KK: Khaki NA: Almond KT: Beige

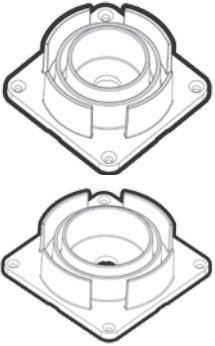
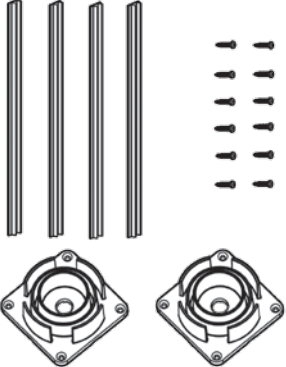
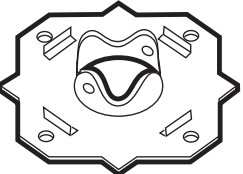
TO ORDER: Call 888-570-5252 ext. 74, Fax: 609-989-1199, Email: orders@lmtproducts.com

	Product #	Description	Box Wt.	Box Qty.	Available Colors
Newel and Porch Posts					
	3290-CORE	2.485" x 108" Metal Core (4 x 4) For use with a (4" Sq. Post) with F-42468 (Plate, Porch Column Mounting) & 1524W or FW37230 (4" Sq. Skirt)	6 lbs	1 Skid Qty N/A	
	3250-CORE	3.25" x 108" Metal Core (5 x 5) For use with a (5" Sq. Post) with F-42468 (Plate, Porch Column Mounting) & 1525 or FW37623 (5" Sq. Skirt)	6 lbs	1 Skid Qty N/A	
	1448	4" Sq. Porch Post Mounting Plate Minimum post inside dimension 3.580" x 3.580", Fits internally Extends 1.250" into post mounting hardware not supplied, Includes: (2) ea. mounting plates are required for each post	4.5 lbs	12 Skid Qty 1500 pcs	
	3290- POSTHARDWARE	4" Sq. Porch Post Structural Hardware Kit Includes: (1) ea. 108" long aluminum core, (4) ea. 39" filler strips, (2) ea. mounting plates, (12) ea. #10 x 1.0" self tapping stainless steel screws. Does not include porch post.Structural Kit Only.	13 lbs	1 Skid Qty N/A	
	3023	4" Sq. Storm Kit The mounting plate for porch posts includes: (1) ea. top and bottom mounting plate, (2) ea. 4-piece decorative skirts (screws not supplied)	2 lbs	1	
<p>Newel and Porch Posts Sold Individually. All colors are 20% up charge over White Porch and Newel posts are designed to match the look of our Colonial Spindles.</p>					

TO ORDER: Call 888-570-5252 ext. 74, Fax: 609-989-1199, Email: orders@lmtproducts.com

	Product #	Description	Box Wt.	Box Qty.	Available Colors
Newel and Porch Posts					
	3021	<p style="text-align: center;">4" Sq. x 108" Porch Post Includes structural mounting hardware Corner Radius are 0.40625R Length tolerance +/- 1/2" Weight Rating: 3,400 LBS Engineering Data Available</p> <p>LMT Almond (NA), LMT Khaki (KK), LMT Beige (KT) have a 20% up charge over White. LMT Khaki (KK) & LMT Beige (KT) available by special order in pallet quantities ONLY.</p>	25 lbs	1 <small>Skid Qty 60 pcs</small>	W: White NA: Almond Available in pallet Qty only for KK: Khaki KT: Beige
			3290-NSPP	<p style="text-align: center;">4" Sq. x 108" Porch Post -Non Structural Porch Post Only, Corner Radius 0.375" Length tolerance +/- 1/2" Uses Post Skirt Part 1069-C (Not Included) Engineering Data Available</p>	12 lbs
	3290-SPP KIT	<p style="text-align: center;">4" Sq. x 108" Porch Post Kit -Structural Includes structural mounting hardware Corner Radius are 0.375" Length tolerance +/- 1/2, Uses Post Skirt Part 1069-C (Not Included) Engineering Data Available</p>	25 lbs	1 <small>Skid Qty 64 pcs</small>	W: White NA: Almond KK: Khaki KT: Beige

Newel and Porch Posts Sold Individually.

All colors are 20% up charge over White

Porch and Newel posts are designed to match the look of our Colonial Spindles.

Product #	Description	Box Wt.	Box Qty.	Available Colors
-----------	-------------	---------	----------	------------------

Newel and Porch Posts

Newel and Porch Posts Sold Individually.

All colors are 20% up charge over White

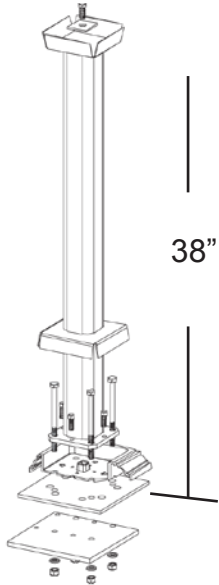
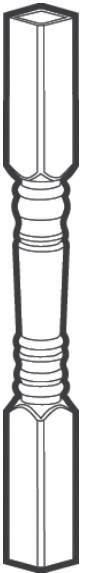

Porch and Newel posts are designed to match the look of our Colonial Spindles.

 <p>4009</p>	<p>4" Sq. x 38" Newel Mount for Wood</p> <p>White bottom post skirt is included</p> <p>CAUTION: NOT ALL MOUNTING SYSTEMS IN THE INDUSTRY ARE TESTED AND/OR PASS THE MINIMUM LOAD REQUIREMENTS. ASK FOR CERTIFICATIONS.</p>	22 lbs	1	
 <p>3300-NSNP</p>	<p>4" Sq. x 48" Newel Post -Non Structural</p> <p>Corner radii are 0.375"</p> <p>Length tolerance +/- 1/2"</p> <p>Uses Post Skirt Part 1069C (Not Included)</p> <p>We recommend Blu-Mount™ for Mounting. (Post Mount Not Included)</p>	5 lbs	1 Skid Qty 64 pcs	<p>W: White KK: Khaki NA: Almond KT: Beige</p>

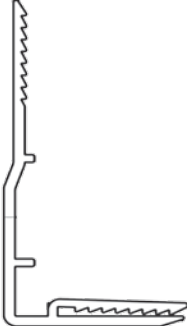
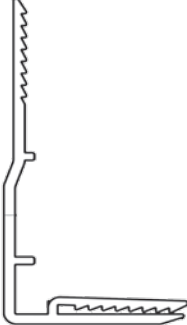

TO ORDER: Call 888-570-5252 ext. 74, Fax: 609-989-1199, Email: orders@lmtproducts.com

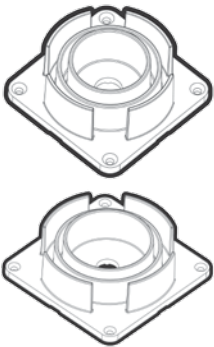
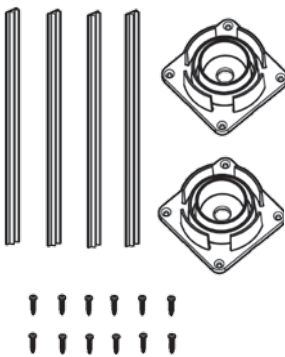
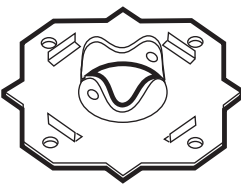
	Product #	Description	Box Wt.	Box Qty.	Available Colors
Newel and Porch Posts					
	3020	<p>4" Sq. x 48" Newel Post -Non Structural Uses Post Skirt part 1069C (Not Included) Post mount not included. Works great with Blu-Mount™ post mounts.</p> <p>LMT Almond (NA), LMT Khaki (KK), LMT Beige (KT) have a 20% up charge over White. LMT Khaki (KK) & LMT Beige (KT) available by special order in pallet quantities ONLY.</p>	5 lbs	1 <small>Skid Qty 60 pcs</small>	<p>W: White NA: Almond</p> <p>Available in pallet Qty only for KK: Khaki KT: Beige</p>
	3026	<p>4" Sq. x 96" Porch Post Wrap -4 Piece 4" x 96" Post Wrap Includes: (4) ea. 3-3/8" x 1-5/8" x 96" Post Wraps - Flat Design For Use On 4" Wood Post</p>	10 lbs	1	<p>W: White KK: Khaki NA: Almond</p>
	3027	<p>4" Sq. x 120" Porch Post Wrap -4 Piece Includes: (4) ea. 3-3/8" x 1-5/8" x 120" Post Wraps Flat Design For Use On 4" Wood Post</p>	14.5 lbs	1	<p>W: White KK: Khaki NA: Almond</p>





TO ORDER: Call 888-570-5252 ext. 74, Fax: 609-989-1199, Email: orders@lmtproducts.com

	Product #	Description	Box Wt.	Box Qty.	Available Colors
Newel and Porch Posts					
	1449	<p>5" Sq. Porch Post Mounting Plate Minimum post inside dimension 4.570" Sq., Fits internally, extends 1.250" into post</p> <p>Mounting hardware not supplied, (2) ea. Plates are required for each post</p>	6.5 lbs	12 Skid Qty 1152 pcs	
	3250 POSTHARDWARE	<p>5" Sq. Porch Post Structural Hardware Kit Includes: (1) ea. 108" long aluminum core, (4) ea. 39" filler strips (2) ea. mounting plates, (12) ea. #10 x 1.0" self tapping stainless steel screws</p> <p>Does Not Include Porch Post. Structural Kit Only</p>	15 lbs	1 Skid Qty 42 pcs	
	3024	<p>5" Sq. Storm Kit The mounting plate for porch posts includes: (1) ea. top and bottom mounting plate, (2) ea. 4-piece decorative skirts</p>	3 lbs	1	
	3022	<p>5" Sq. x 108" Porch Post Includes structural mounting hardware Corner Radius are 0.40625" Length tolerance +/- 1/2" Weight Rating: 5,000 LBS Engineering Data Available</p> <p>LMT Almond (NA), LMT Khaki (KK), LMT Beige (KT) have a 20% up charge over White. LMT Khaki (KK) & LMT Beige (KT) available by special order in pallet quantities ONLY</p>	30 lbs	1 Skid Qty 40 pcs	<p>W: White NA: Almond</p> <p>Available in pallet Qty only for KK: Khaki KT: Beige</p>



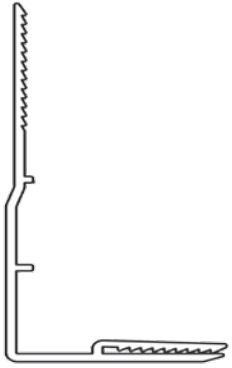
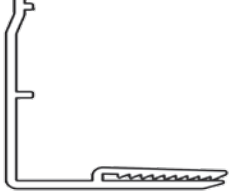

TO ORDER: Call 888-570-5252 ext. 74, Fax: 609-989-1199, Email: orders@lmtproducts.com

	Product #	Description	Box Wt.	Box Qty.	Available Colors
Newel and Porch Posts					
	3250-NSPP	5" Sq. x 108" Porch Post Kit -Non Structural Porch Post Only, Corner Radius 0.375" Length tolerance +/- 1/2"	15 lbs	1 Skid Qty 42 pcs	W: White KK: Khaki NA: Almond KT: Beige
	3250-SPP KIT	5" Sq. x 108" Porch Post Kit -Structural Corner Radius are 0.375", length tolerance +/- 1/2" Engineering Data Available Uses Post Skirt 1070C (not included) 5" Sq. x 108" Colonial Non Structural Porch Post Porch Post Only / Corner	30 lbs	1 Skid Qty 42 pcs	W: White KK: Khaki NA: Almond KT: Beige
	1609	5" Sq. x 108" Raised Panel Porch Post 5" Sq. x 108", Load: 15,000 lbs. (max), Uplift: 1,1475 lbs. (max)		1 Skid Qty 40 pcs	W: White
	1610	5" Sq. x 108" Recessed Panel Post 5" Sq. x 108", Load: 15,000 lbs. (max), Uplift: 1,1475 lbs. (max)		1 Skid Qty 40 pcs	W: White



TO ORDER: Call 888-570-5252 ext. 74, Fax: 609-989-1199, Email: orders@lmtproducts.com

	Product #	Description	Box Wt.	Box Qty.	Available Colors
Newel and Porch Posts					
	1601	5" Sq. x 108" Recessed Panel Post		1 Skid Qty 40 pcs	W: White
	1602	5" Sq. x 108" Recessed Panel Post		1 Skid Qty 40 pcs	W: White
	3029	6" x 120" Post Wrap Includes: (4) ea. 4-7/8" x 2-5/16" x 120" Post Wraps - Flat Design For Use on 6" Wood Post	18 lbs	1	W: White KK: Khaki NA: Almond
	3028	6" x 96" Post Wrap Includes: (4) ea. 4-7/8" x 2-5/16" x 96" Post Wraps - Flat Design For Use On 6" Wood Post	15 lbs	1	W: White KK: Khaki NA: Almond
	1611	6" Sq. x 108" Recessed Panel Post 6" Sq. x 108", Load: 18,000 lbs. (max), Uplift: 1,1475 lbs. (max)		1 Skid Qty 40 pcs	W: White

TO ORDER: Call 888-570-5252 ext. 74, Fax: 609-989-1199, Email: orders@lmtproducts.com

	Product #	Description	Box Wt.	Box Qty.	Available Colors
Newel and Porch Posts					
	1603	6" Sq. x 38" Recessed Newel Post		1 Skid Qty 40 pcs	W: White
	1607	6" Sq. x 38" Vintage Newel Post		1 Skid Qty 40 pcs	W: White
	1604	6" Sq. x 54" Recessed Newel Post (Step)		1 Skid Qty 40 pcs	W: White
	1608	6" Sq. x 54" Vintage Newel Post (Step)		1 Skid Qty 40 pcs	W: White

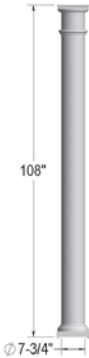
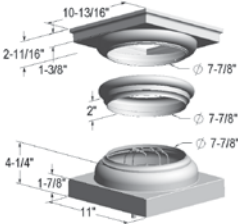

TO ORDER: Call 888-570-5252 ext. 74, Fax: 609-989-1199, Email: orders@lmtproducts.com

	Product #	Description	Box Wt.	Box Qty.	Available Colors
Newel and Porch Posts					
	1605	8" Sq. x 38" Recessed Newel Post		1 Skid Qty 40 pcs	W: White
	1606	8" Sq. x 54" Recessed Newel Post (Step)		1 Skid Qty 40 pcs	W: White
	1616	8" Straight Round Column (108" long) Load: 18,000 lbs. (max), Uplift: 1,600 lbs. (max)		1 Skid Qty 40 pcs	W: White
	1617	8" Straight Trim set (3 per)		1 Skid Qty 40 pcs	W: White

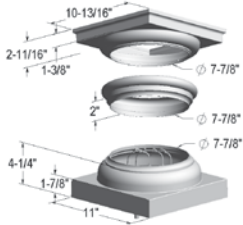
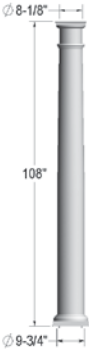
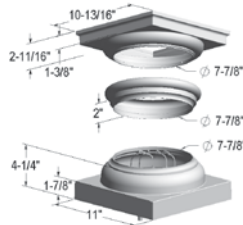
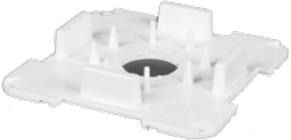
TO ORDER: Call 888-570-5252 ext. 74, Fax: 609-989-1199, Email: orders@lmtproducts.com

	Product #	Description	Box Wt.	Box Qty.	Available Colors
Newel and Porch Posts					
	1612	8" Tapered Round Column (108" long)		1 Skid Qty 40 pcs	W: White
	1613	8" Tapered Trim Set (3 per)		1 Skid Qty 40 pcs	W: White
	1614	10" Tapered Round Column (108" long) Load: 18,000 lbs. (max), Uplift: 1,600 lbs. (max)		1 Skid Qty 40 pcs	W: White
	1615	8" Straight Trim set (3 per)		1 Skid Qty 40 pcs	W: White
	F-42468	Plate, Porch Column Mounting Outside Dimension: 5.721" Sq., Plate may be used with: 3290-CORE 2-31/64" x 108" Metal Core (4" Sq.) 1524 4" Sq. Post Skirt, 0.125" FW37230 4" Sq. Post Skirt, 0.344" or 3250 CORE 3-1/4" x 108" Metal Core (5" Sq.) 1525 5" Sq. Post Skirt, .125R FW37623 5" Sq. Post Skirt, 0.344"	14 lbs	50 Skid Qty 40 pcs	N/A

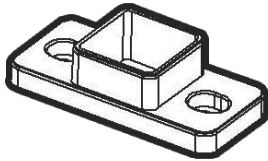
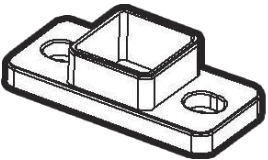
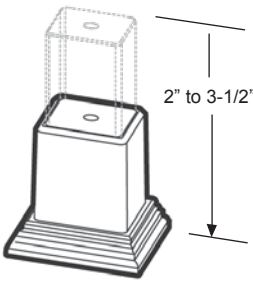
TO ORDER: Call 888-570-5252 ext. 74, Fax: 609-989-1199, Email: orders@lmtproducts.com

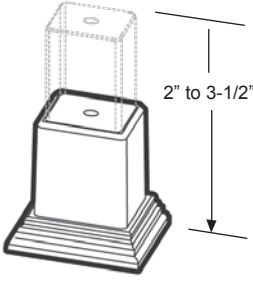
	Product #	Description	Box Wt.	Box Qty.	Available Colors
Foot Blocks					
	A-13RF	1.375" Rail Foot Height" 0.989" Outside Dimension: 1.585" Sq.	11 lbs	125 Skid Qty 6000 pcs	W: White KK: Khaki NA: Almond KT: Beige
	A-15RF	1.5" Sq. Rail Foot Height" 0.993" Outside Dimension: 1.718" Sq.	11.5 lbs	125 Skid Qty 6000 pcs	W: White KK: Khaki NA: Almond KT: Beige
	1254	2 Piece Foot Block Kit Height: 2.012", Outside Dimension: 1.181" Sq., Includes: (2) ea. #10 x 3/4" stainless steel screws & (1) ea. color matched screw cap. Adjustable from 2" to 3-1/2"	14.5 lbs	50 Skid Qty 4800 pcs	W: White KK: Khaki NA: Almond KT: Beige
	A-ARS	Two Piece Foot Block Rail Support Two Piece Foot Block Rail Support Adjustable From 1-1/2" to 4"	31 lbs	100 Skid Qty 2400 pcs	W: White KK: Khaki NA: Almond KT: Beige
	1255	3 Piece Foot Block Kit with Mounting Plate Height: 2.010", Outside Dimension: 1.152" Sq., Includes: (3) ea. #10 x 3/4" stainless steel screws & (1) ea. color matched screw cap	16 lbs	50 Skid Qty 4800 pcs	W: White KK: Khaki NA: Almond KT: Beige MW: Mocha Walnut (check for price)

TO ORDER: Call 888-570-5252 ext. 74, Fax: 609-989-1199, Email: orders@lmtproducts.com

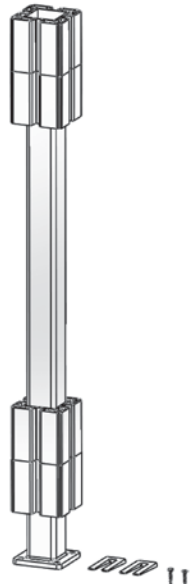



	Product #	Description	Box Wt.	Box Qty.	Available Colors
Post Surface Mounts					
	1533A	36" Post Mount General Purpose W/ 4" PVC Guides -(Powder Coat) 33" Powder Coated Post Mount General Purpose w/ 4" PVC Guides For use with a 33"-36" Railing, (2) ea. PVC Guides & (2) ea. shims. Independently tested to meet ACC174 (Adjustable 33" to 36")	11 lbs	1 Skid Qty N/A	
	1533B	36" Post Mount General Purpose W/ 5" PVC Guides -(Powder Coat) 33" Powder Coated Post Mount General Purpose w/ 5" PVC Guides For use with a 33"-36" Railing, (2) ea. PVC Guides & (2) ea. shims. Independently tested to meet ACC174 (Adjustable 33" to 36")	11 lbs	1 Skid Qty N/A	
	1573A	36" Post Mount General Purpose w/ 4" PVC Guides -(Galvanized) 36" Post Mount General Purpose w/ 4" PVC Guides For use with a 36" Railing galvanized mount, (2) ea. PVC-Guides and (2) ea. shims. Independently tested to meet ACC174	12 lbs	1 Skid Qty N/A	
	1573B	36" Post Mount General Purpose w/ 5" PVC Guides-(Galvanized) 36" Post Mount General Purpose w/ 5" PVC Guides For use with a 36" Railing galvanized mount, (2) ea. PVC Guides and (2) ea. shims. Independently tested to meet ACC174	12 lbs	1 Skid Qty N/A	

Blu-Mount™



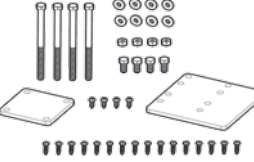

Blu-Mount™ is a post surface mount designed for installing a 4" and 5" post to concrete, wood and composite decking. Blu-Mount™ is designed with an adjustable leveling feature to ensure accurate installation. They are made from Q235 steel with a Dachromate coating for superior rust prevention in even the most severe environments. The aluminum guides are made from 6063 T5 Aluminum alloy. Both the aluminum and PVC guides are designed to function with all wall thickness of 4" and 5" post profiles.

NOTE: Hardware pack #1368 for Wood & Composite applications or #1369 for Concrete applications must be ordered to complete the installation.

U.S. Patent # 7,530,550

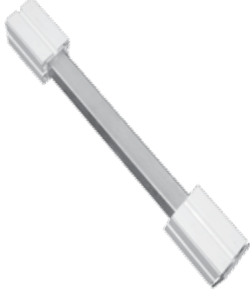
	Product #	Description	Box Wt.	Box Qty.	Available Colors
Blu-Mount™					
	1369-HD	Blu-Mount™ Post Mount Mount Hardware Concrete	15 lbs	10 Skid Qty 500 pcs	
	1368-HD	Blu-Mount™ Post Mount Mount Hardware Wood Heavy Duty	36 lbs	10 Skid Qty 500 pcs	
	1366A-HD	Blu-Mount™ 36" Heavy Duty For 4" Post w/ Aluminum Guides For use with 4" Sq. Post O.D. 3.568", Includes: (1) ea. mount, (2) ea. Aluminum Guides Does not include mounting hardware (US patent #7,530,550)	12 lbs	1 Skid Qty 80 pcs	
	1366C-HD	Blu-Mount™ 36" Heavy Duty For 4" Post w/ PVC Guides For use with 4" Sq. Post O.D. 3.568", Includes: (1) ea. mount, (2) ea. PVC Guides Does not include mounting hardware (US patent #7,530,550)	12 lbs	1 Skid Qty 80 pcs	
	1366B-HD	Blu-Mount™ Heavy Duty For 5" Post w/ Aluminum Guides For use with 5" Sq. Post O.D. 4.568", Includes: (1) ea. mount, (2) ea. Aluminum Guides Does not include mounting hardware (US patent #7,530,550)	12 lbs	1 Skid Qty 80 pcs	

TO ORDER: Call 888-570-5252 ext. 74, Fax: 609-989-1199, Email: orders@lmtproducts.com

	Product #	Description	Box Wt.	Box Qty.	Available Colors
Blu-Mount™					
	1366D-HD	<p>Blu-Mount™ 36" Heavy Duty For 5" Post w/ PVC Guides</p> <p>For use with 5" Sq. Post O.D. 4.568", Includes: (1) ea. mount, (2) ea. PVC Guides Does not include mounting hardware (US patent #7,530,550)</p>	12 lbs	1 Skid Qty 80 pcs	
	1367A-HD	<p>Blu-Mount™ 42" Heavy Duty For 4" Post w/ Aluminum Guides</p> <p>For use with 4" Sq. Post O.D. 3.568", Includes: (1) ea. mount, (2) ea. Aluminum Guides Does not include mounting hardware (US patent #7,530,550)</p>	12 lbs	1 Skid Qty 80 pcs	
	1367C-HD	<p>Blu-Mount™ 42" Heavy Duty For 4" Post w/ PVC Guides</p> <p>For use with 4" Sq. Post O.D. 3.568", Includes: (1) ea. mount, (2) ea. PVC Guides Does not include mounting hardware (US patent #7,530,550)</p>	12 lbs	1 Skid Qty 80 pcs	
	1367B-HD	<p>Blu-Mount™ 42" Heavy Duty For 5" Post w/ Aluminum Guides</p> <p>For use with 5" Sq. Post O.D. 4.568", Includes: (1) ea. mount, (2) ea. Aluminum Guides Does not include mounting hardware (US patent #7,530,550)</p>	12 lbs	1 Skid Qty 80 pcs	
	1367D-HD	<p>Blu-Mount™ 42" Heavy Duty For 5" Post w/ PVC Guides</p> <p>For use with 5" Sq. Post O.D. 4.568", Includes: (1) ea. mount, (2) ea. PVC Guides Does not include mounting hardware (US patent #7,530,550)</p>	12 lbs	1 Skid Qty 80 pcs	

TO ORDER: Call 888-570-5252 ext. 74, Fax: 609-989-1199, Email: orders@lmtproducts.com

BLU-MOUNT™

POST MOUNT INSTALLATION INSTRUCTIONS

Step 1

- a. Lay out the location of the post.
- b. Wood Only – Install at least 3" of blocking under the mounting location. Securely attach the blocking using reinforcement screws.

Step 2

- a. Using the leveling plate as a template, mark the locations of the 4 mounting holes to be drilled.
- b. Concrete Only – Drill 4 holes into the concrete using a 1/4" diameter masonry drill bit. The hole must be drilled to a minimum depth of 3-1/2".
- b. Wood Only – Drill 4 holes through the decking and blocking using a 3/8" diameter drill bit.
- c. Clean out the holes of all dust and debris.

Step 3

- a. Install the 4 leveling bolts into the post mount member.
- b. Place the leveling plate on the concrete or decking surface, as appropriate, and align over the 4 drilled holes.
- c. Place the post mount member on top of the leveling plate and align the 4 holes.
- d. Adjust the leveling screws to ensure the post mount member is level.

Step 4 – Concrete Only

- a. Install the 4 concrete bolts with washers, as shown, by applying downward pressure while turning in a clockwise direction.
- b. Continue to tighten the bolts until the heads are firmly seated. (Do not over tighten.)

Step 4 – Wood Only

- a. Install the 4 mounting bolts with washers, as shown.
- b. On the underside, place the back plate over the exposed mounting bolts. (Use the centered holes for in-line applications and the offset holes for corner applications.)
- c. Secure the back plate by using the supplied mounting nuts and washers.

Step 5

- a. Install the two guide blocks onto the post mount member. They should be positioned so that the screws from the railing brackets will screw into the guide blocks.
- b. Once the proper heights are established, drill a 3/16" diameter hole through both the guide block and the post mount member. Install the supplied guide block screws to hold the guide blocks in place.

Step 6

- a. Install the post profile and rail brackets according to manufacturer specifications.

IMPORTANT:
 Installer must consult local code officials for compliance to building code requirements.

PATENT PENDING

LMT Mercer Group, Inc.

690 Puritan Avenue
 Lawrenceville, NJ 08648
 P: 1.888.570.5252
 F: 1.609.989.1199
 E: orders@lmtproducts.com
 W: www.lmtproducts.com

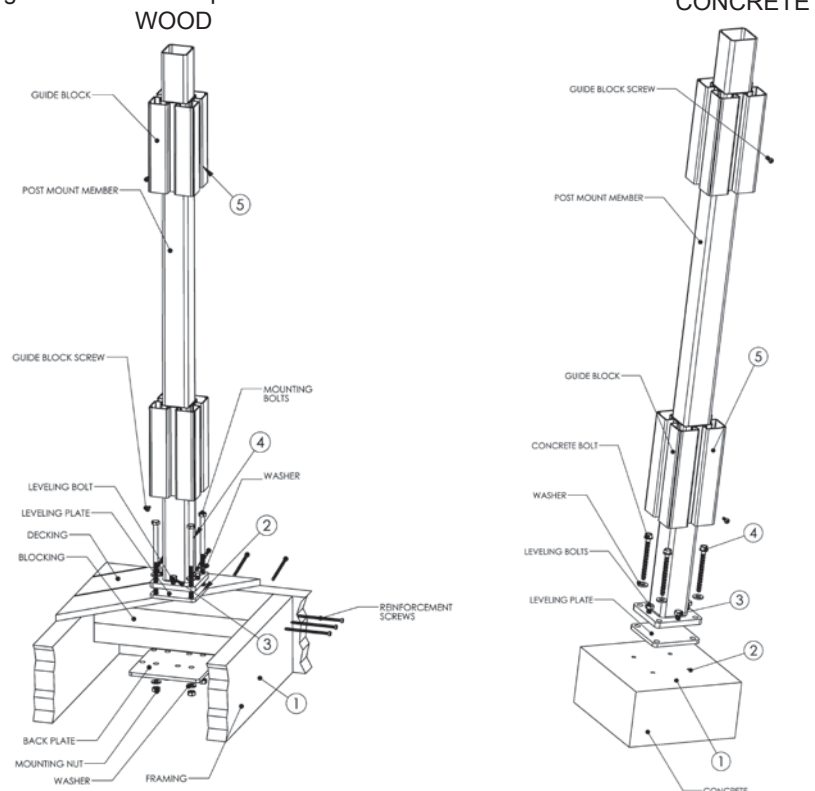

Product #	Description	Box Wt.	Box Qty.	Available Colors
-----------	-------------	---------	----------	------------------

Round Post Adapters

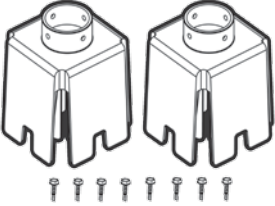
	1289A-KIT 4" Sq. Rook Kit with 1.625" ID Includes: (2) ea. Rooks (8) ea. #12 x 3/4" hex head self-tapping stainless screws	22 lbs	20 Skid Qty 500 pcs	
	1289B-KIT 4" Sq. Rook Kit with 2.0" ID Includes: (2) ea. Rooks (8) ea. #12 x 3/4" hex head self-tapping stainless screws	22 lbs	20 Skid Qty 500 pcs	
	1290A-KIT 5" Sq. Rook Kit with 1.625" ID Includes: (2) ea. Rooks (8) ea. #12 x 3/4" hex head self-tapping stainless screws	35 lbs	20 Skid Qty 500 pcs	
	1290B-KIT 5" Sq. Rook kit with 2" ID Includes: (2) ea. Rooks (8) ea. #12 x 3/4" hex head self-tapping stainless screws	34 lbs	20 Skid Qty 500 pcs	
	1290C-KIT 5" Sq. Rook Kit with 2.375" ID Includes: (2) ea. Rooks (8) ea. #12 x 3/4" hex head self-tapping stainless screws	35 lbs	20 Skid Qty 500 pcs	



U.S. Patent #D552,264

The Rook Post Mount Adapter is a 100% PVC sleeve designed to fill the void between standard sized 1-5/8", 1-7/8", 2", 2-3/8". round pipe and a 4" or 5" vinyl post. The Rook acts as a spacer from the outside wall of the pipe to the wall thicknesses of 4" and 5" vinyl posts. They slide over the round pipe and are fastened with screws. Just slide the vinyl post over The Rook Post Mount Adapters and you have a professionally installed vinyl post.

Benefits:

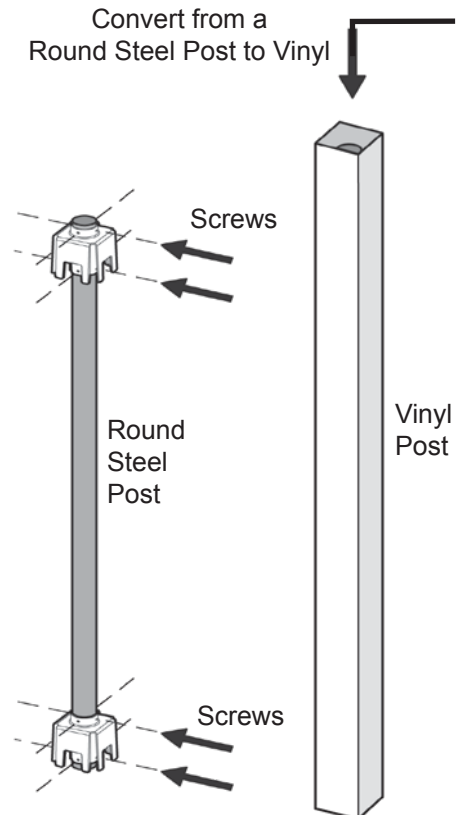
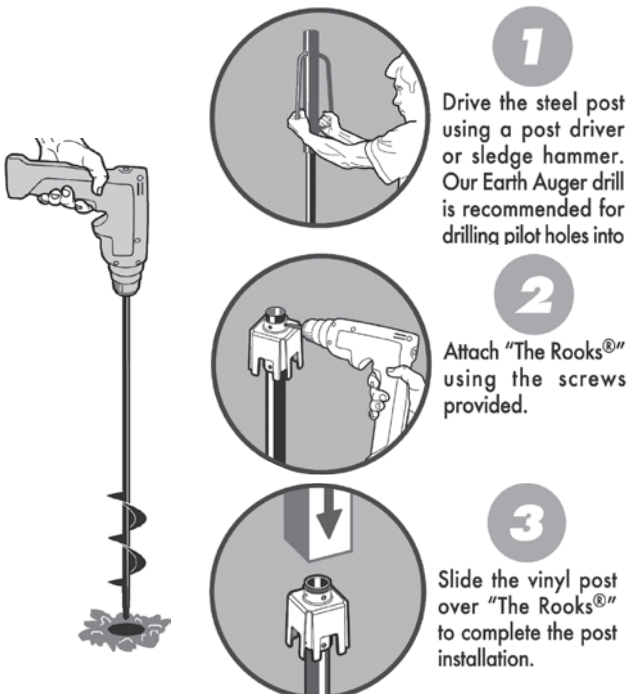

1. Allows for vinyl post installation in troubled areas.
2. Offers the option of retrofitting chain-link fences to vinyl.
3. Adds flexibility with various wall thicknesses of vinyl posts.
4. Provides the option of no digging and no mess vinyl post installation.



Size:

Five (5) sizes are available: Fits 4" and 5" vinyl sleeves.

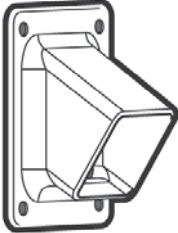
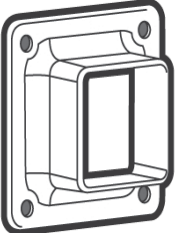
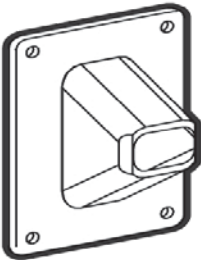

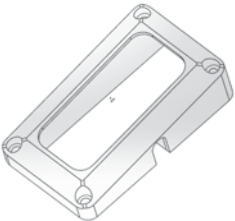
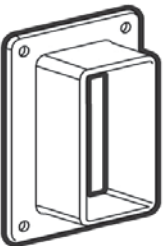
TO ORDER: Call 888-570-5252 ext. 74, Fax: 609-989-1199, Email: orders@lmtproducts.com

	Product #	Description	Box Wt.	Box Qty.	Available Colors
Stair, Straight & "T" Rail Brackets					
	1295	1.75" Sq. Stair Handrail Bracket Maximum profile dimensions: 1.760" Sq., Corner radius: 0.125", Fits externally, Total height: 1.930" Overall outside dimensions: 3.250" x 4.000"	9.1 lbs	100 Skid Qty 4800 pcs	W: White KK: Khaki NA: Almond KT: Beige
	1294	1.75" Sq. Straight Handrail Bracket Maximum profile dimensions: 1.760" Sq., Corner radius: 0.125", Fits externally, Total height: 1.250" Overall outside dimensions: 3.250" x 3.250"	8.6 lbs	130 Skid Qty 6240 pcs	W: White KK: Khaki NA: Almond KT: Beige
	1108	1.75" x 3.5" Handrail Stair Bracket Outside Dimension: 3.447" x 4.95", Used with a 1-3/4" x 3-1/2", Allows for 1 3/4" x 3 1/2" to be installed on stairs at various angles, Fits internally	15 lbs	75 Skid Qty 3600 pcs	W: White KK: Khaki NA: Almond KT: Beige
	OTI-24DWRB	1.75" x 3.5" Rail Bracket Maximum Profile: 1.770" x 3.580", Corner Radius: 1/2", Outside Dimensions: 3.220" x 4.980", Total Height: 1.000"	53 lbs	330 Skid Qty 5280 pcs	W: White KK: Khaki NA: Almond KT: Beige
	OTI-24DSB	1.75" x 3.5" Stair Rail Bracket Maximum profile dimensions: 1.755" x 3.510", Corner radius: 0.075", Fits externally, Total height: 1.500", Overall outside dimension: 3.450" x 4.960"	11 lbs	60 Skid Qty N/A	W: White KK: Khaki NA: Almond KT: Beige
	1109	1.75" x 3.5" Straight Handrail Bracket Maximum Profile: 1.800" x 4.135", Corner Radius: 3/8", Outside Dimensions: 3.125" x 5.600", Total Height: 1.590"	13 lbs	50 Skid Qty 2400 pcs	W: White KK: Khaki NA: Almond KT: Beige

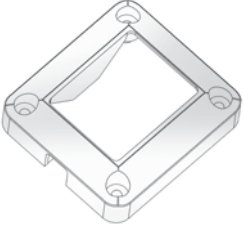
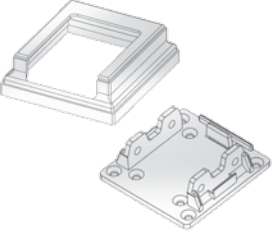
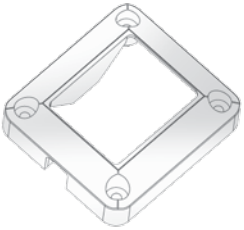
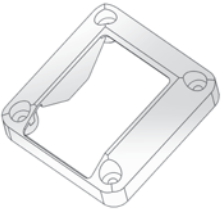
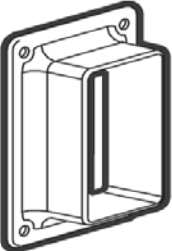
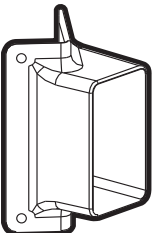

TO ORDER: Call 888-570-5252 ext. 74, Fax: 609-989-1199, Email: orders@lmtproducts.com

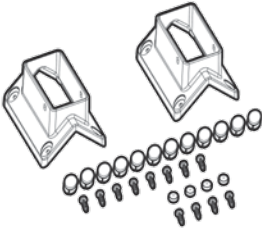
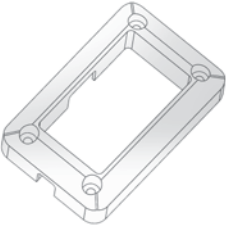
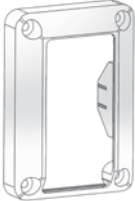
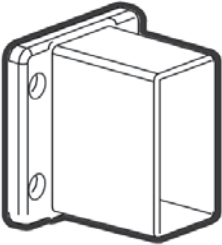
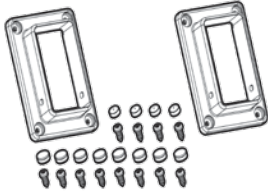
	Product #	Description	Box Wt.	Box Qty.	Available Colors
Stair, Straight & "T" Rail Brackets					
	OTI-225FB2P	2" x 2.5" (2pc) Flat Bracket Maximum Profile: 2.030" x 2.525", Corner Radius 1/8", Outside Dimensions: 3.250" x 3.500", Total Height: 1.15", Wall: 0.080"	8 lbs	64 Skid Qty 3072	W: White KK: Khaki NA: Almond KT: Beige
	OTI-225SB2P	2" x 2.5" (2pc) Stair Bracket Maximum Profile: 2.025" Sq., Corner Radius: 9/64", Out- side Dimensions: 3.250" x 3.620", Height: 1.15" (Zinc Bracket)	34 lbs	64 Skid Qty 3072	W: White KK: Khaki NA: Almond KT: Beige
	OTI-225FB	2" x 2.5" Flat Rail Bracket w/ Plugs Maximum Profile: 2.015" Sq., Corner Radius: 1/8", Outside Dimensions: 3.500" x 3.850", Total Height: 1.000"	19 lbs	128 Skid Qty 4609	W: White KK: Khaki NA: Almond KT: Beige
	OTI-225SB	2" x 2.5" Stair Bracket Maximum Profile: 2.030" x 2.750", Corner Radius: 3/8", Outside Dimensions: 3.480" x 3.730", Total Height: 0.975	15 lbs	128 Skid Qty N/A	W: White KK: Khaki NA: Almond KT: Beige
	1092	2" x 3 .5" Straight Handrail Bracket Fits a profile measuring 2.000" x 3.500", Corner radius: 0.188", Extends 1.250" over the profile	14 lbs	120 Skid Qty 3000 pcs	W: White KK: Khaki NA: Almond KT: Beige
	1093	2" x 3.5" 45 Degree Handrail Bracket Fits a profile measuring 2.000" x 3.500", Corner radius: 0.188", Bracket designed for 45 angle, Fits right & left, Bracket extends 1.250" over profile	11 lbs	60 Skid Qty 1500 pcs	W: White KK: Khaki NA: Almond KT: Beige

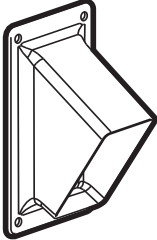
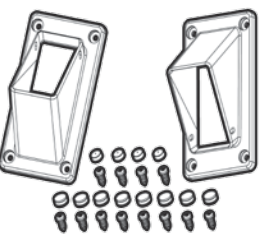
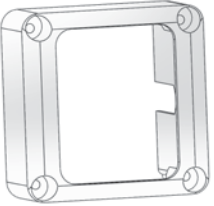

TO ORDER: Call 888-570-5252 ext. 74, Fax: 609-989-1199, Email: orders@lmtproducts.com

	Product #	Description	Box Wt.	Box Qty.	Available Colors
Stair, Straight & "T" Rail Brackets					
	1388	2" x 3.5" 45 Degree Handrail Bracket Kit Maximum profile dimensions: 2.020" x 3.520", Corner radius: 5/32", Extends 1.250" over the profile, Overall outside dimensions: 3.445" x 4.945", Includes: (2) ea. 2"x3-1/2" Brackets, (12) ea. Screw Hole Plugs, (8) ea. 1-1/2" screws & (4) ea. 1" self drilling screws & snap caps	7 lbs	10 Skid Qty 480 pcs	W: White KK: Khaki NA: Almond KT: Beige MW: Mocha Walnut (Check for Price)
	OTI-235WRB	2" x 3.5" Flat Rail Bracket W/ Plugs Maximum Profile: 2.015" x 3.515", Corner Radius: 1/8", Outside Dimensions: 3.225" x 4.990", Total Height: 1.000"	10 lbs	68 Skid Qty 3264 pcs	W: White KK: Khaki NA: Almond KT: Beige
	OTI-235SB	2" x 3.5" Flat Rail Bracket W/ Plugs Maximum Profile: 2.020" x 4.155", Corner Radius: 5/32", Outside Dimensions: 3.500" x 5", Total Height: 0.990"	11 lbs	68 Skid Qty 3264 pcs	W: White KK: Khaki NA: Almond KT: Beige
	1081	2" x 3.5" Handrail Bracket - Internal Minimum profile inside dimensions: 1.750" x 3.275", Corner radius: 1/8", Fits internally, Extends into profile: 2.609", Overall outside dimension: 3.485" x 3.500", Height: 2.991"	26 lbs	100 Skid Qty 2500 pcs	W: White KK: Khaki NA: Almond KT: Beige
	1219	2" x 3.5" Slotted Handrail Bracket Kit Includes: (2) ea. 2" x 3-1/2" Rail Brackets, (8) ea. #10 X 1-1/2" Phillips Pan Head Screws, (8) ea. PVC Screw Hole Plugs, (4) ea. Self Drilling Screws and caps & (1) ea. Instruction Sheet	12 lbs	30 Skid Qty 1440 pcs	W: White KK: Khaki NA: Almond KT: Beige MW: Mocha Walnut (Check for Price)
	1534	2" x 3.5" Stair Bracket -Internal Allows for a profile with a minimum inside opening of 1.78", to be installed on stairs at various angles, Fits internally, Overall: 3.75 x 5.38.	13 lbs	60 Skid Qty N/A	W: White KK: Khaki NA: Almond KT: Beige

TO ORDER: Call 888-570-5252 ext. 74, Fax: 609-989-1199, Email: orders@lmtproducts.com

	Product #	Description	Box Wt.	Box Qty.	Available Colors
Stair, Straight & "T" Rail Brackets					
	1094	2" x 3.5" Stair Rail Handrail Bracket Fits a profile measuring 2.000" x 3.500", Corner radius: 0.188", Bracket designed for 7" rise and 11" run (32.5 angle), Fits top & bottom, Bracket extends 1.250" over profile	12 lbs	60 Skid Qty 1500 pcs	W: White KK: Khaki NA: Almond KT: Beige
	1276	2" x 3.5" Stair Rail Handrail Bracket Kit Maximum profile dimensions: 2.020" x 3.520", Corner radius: 5/32", Extends 1.250" over the profile, Overall outside dimensions: 3.445" x 4.945", Includes: (2) ea. 2" x 3-1/2" Stair Rail Brackets, (8) ea. #10 x 1-1/2" Phillips Pan Head Stainless Screws, (8) ea. PVC Screw Hole Plugs, (4) ea. Self Drilling Screws and caps & (1) ea. Instruction Sheet (CAN BE USED FROM A 28 DEGREE TO 42 DEGREE ANGLE)	14 lbs	30 Skid Qty 1080 pcs	W: White KK: Khaki NA: Almond KT: Beige
	FW42007	2.125" x 2.625" Flat Rail Bracket - (Short) Maximum Profile: 2.1259" x 2.685", Corner Radius: 1/4", Outside Dimensions: 3.260" x 3.260", Total Height: 1.380"	12 lbs	70 Skid Qty N/A	W: White KK: Khaki NA: Almond KT: Beige
	FW37170	2.125" x 2.625" Flat Rail Bracket -(Tall) Maximum Profile: 2.1350" x 2.700", Corner Radius: 0.281", Outside Dimensions: 3.255" x 3.880", Total Height: 1.375"	22 lbs	108 Skid Qty N/A	W: White KK: Khaki NA: Almond KT: Beige
	FW42041	2.125" x 2.625" Stairway Rail Bracket Maximum Profile: 2.685" x 2.52", Corner Radius: 0.250", Outside Dimensions: 3.220" x 4.600", Total height 1.375"	20 lbs	100 Skid Qty N/A	W: White KK: Khaki NA: Almond KT: Beige

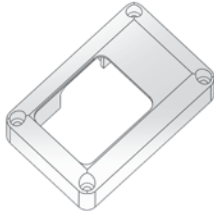

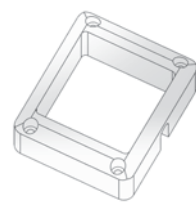
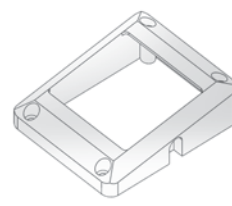
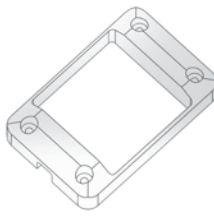
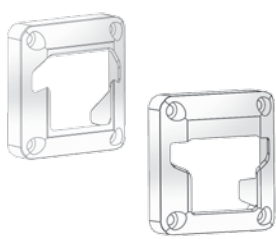
TO ORDER: Call 888-570-5252 ext. 74, Fax: 609-989-1199, Email: orders@lmtproducts.com

	Product #	Description	Box Wt.	Box Qty.	Available Colors
Stair, Straight & "T" Rail Brackets					
	FW37725	2.125" x 2.625" Standard Stairway Bracket Maximum Profile: 2.125" x 2.68", Corner Radius: 5/16", Outside Dimensions: 3.260" x 5.000", Total height 1.375"	12 lbs	50 Skid Qty N/A	W: White KK: Khaki NA: Almond KT: Beige
	FW38327	2.125" x 2.625" Standard Stairway Bracket Maximum Profile: 2.125" x 3.15", Corner Radius: 5/16", Outside Dimensions: 3.260" x 5.000", Total height: 1.375"	22 lbs	100 Skid Qty N/A	W: White KK: Khaki NA: Almond KT: Beige
	OTI-33RB	3" Sq. Flat Rail Bracket Maximum Profile: 3.040" x 3.035", Corner Radius: 9/64", Outside Dimensions: 3.870" x 4.410", Total Height: 1.375"	11 lbs	42 Skid Qty N/A	W: White KK: Khaki NA: Almond KT: Beige
	OTI-33SB	3" Sq. Stair Bracket Maximum Profile: 3.040" x 3.035", Corner Radius: 9/64", Outside Dimensions: 3.870" x 4.410", Total Height: 1.375"	4 lbs	42 Skid Qty N/A	W: White KK: Khaki NA: Almond KT: Beige
	OTI-33WRB	3" Sq. Wide Flat Rail Bracket Maximum Profile: 3.020" x 3.040", Corner Radius: 1/8", Outside Dimensions: 3.240" x 5.000", Total Height: 1.000"	9 lbs	63 Skid Qty N/A	W: White KK: Khaki NA: Almond KT: Beige
	OTI-32TSBUL	3" x 2" Contour (1pc) Stair Bracket w/ Plugs Overall Dimensions: 3.485" x 3.73", Height: 1.0"	7 lbs	64 Skid Qty N/A	W: White KK: Khaki NA: Almond KT: Beige

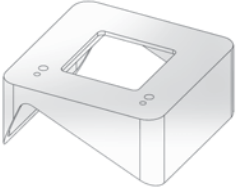
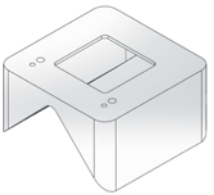
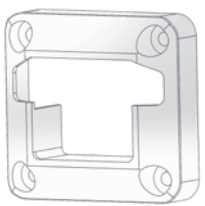
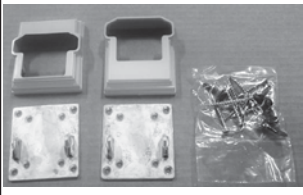
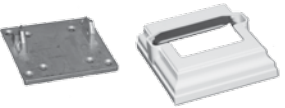
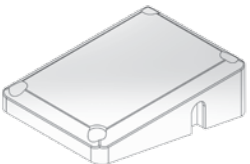
TO ORDER: Call 888-570-5252 ext. 74, Fax: 609-989-1199, Email: orders@lmtproducts.com

	Product #	Description	Box Wt.	Box Qty.	Available Colors
Stair, Straight & "T" Rail Brackets					
	OTI-32T225AB	3" x 2" Contour 22.5 Degree Adapter (Use w/ Contour Bracket) Fits Bracket Outside Dimensions: 3.860" x 3.975", Corner Radius: 3/8", Overall Dimensions: 4.065" x 3.915", Height: 2.300"	6 lbs	24 Skid Qty N/A	W: White KK: Khaki NA: Almond KT: Beige
	OTI-32T45AB	3" x 2" Contour 45 Degree Adapter (Use w/ Contour Bracket) Fits Bracket Outside Dimensions: 3.860" x 3.975", Corner Radius: 3/8", Overall Dimensions: 4.065" x 3.915", Height: 2.300"	13 lbs	42 Skid Qty N/A	W: White KK: Khaki NA: Almond KT: Beige
	OTI-32TFB	3" x 2" Contour Flat Bracket w/ Plugs Outside Dimensions: 3.250" x 3.50", Overall Height: 0.965"	15 lbs	128 Skid Qty N/A	W: White KK: Khaki NA: Almond KT: Beige
	OTI-32TSBK2P	3" x 2" Contour Stair Bracket Kit (2pc) Outside Dimensions: 3.250" x 3.50", Overall Height: 0.965"	25 lbs	32 Skid Qty N/A	W: White KK: Khaki NA: Almond KT: Beige
	OTI-32TFB2P	3" x 2" Contour T-Rail Flat Bracket (2pc) (Use w/ Contour Bracket) Outside Dimensions: 3.485" x 3.230", Total Height: 1.000", Corner Radius: 3/8"	30 lbs	64 Skid Qty N/A	W: White KK: Khaki NA: Almond KT: Beige
	OTI-34SB	3" x 4" Blank Bracket Overall Dimensions: 3.675" x 5.380", Height: 1.65, Corner Radius: 5/16"	60 lbs	204 Skid Qty N/A	W: White KK: Khaki NA: Almond KT: Beige

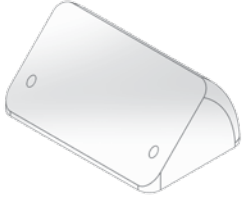
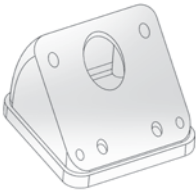
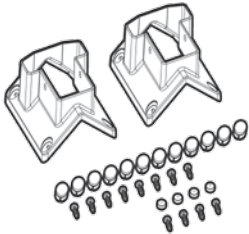
TO ORDER: Call 888-570-5252 ext. 74, Fax: 609-989-1199, Email: orders@lmtproducts.com

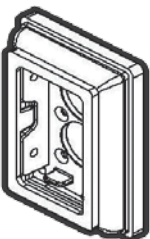
	Product #	Description	Box Wt.	Box Qty.	Available Colors
Stair, Straight & "T" Rail Brackets					
	OTI-RB45	45 Degree Adapter Bracket Fits Bracket Outside Dimension of 3.000" x 5.000" with Corner Radius: 3/8", Overall Size: 3.225" x 5.000", Height: 2.235"	10 lbs	36 Skid Qty N/A	W: White KK: Khaki NA: Almond KT: Beige
	FW42645	45 Degree Bracket For 2-1/8" x 2-5/8" Fits Bracket Outside Dimension of 3.000" x 5.000" with Corner Radius: 3/8", Overall Size: 3.225" x 5.000", Height: 2.235"	10 lbs	60 Skid Qty N/A	W: White KK: Khaki NA: Almond KT: Beige
	1387	45 Degree T-Rail Handrail Bracket Kit Fits Bracket Outside Dimension of 3.330" x 3.330", Corner Radius: 5/16", Overall Size: 3.510 x 3.510", Overall Height: 2.715"	14 lbs	10 Skid Qty 360 pcs	W: White KK: Khaki NA: Almond KT: Beige MW: Mocha Walnut (Check for Price)
Eclipse Brackets					
	MS-235AS	Eclipse 2" x 3.5" Aluminum Stair Bracket Includes: (1) ea. Aluminum Base Plate, (1) ea. Bracket Cover, (6) ea. #10 x 2" Stainless Steel Deck Square Drive #17 Drill Point Tip Screw & (4) ea. #10 x 1" Stainless Steel Tek Pan Head Square Drive Screws	23 lbs	48 Skid Qty 1728 pcs	W: White KK: Khaki NA: Almond KT: Beige
	MS-235AB	Eclipse 2" x 3.5" Aluminum Straight Rail Bracket Includes: (1) ea. Aluminum Base Plate, (1) ea. Bracket Cover, (6) ea. #10 x 2" Stainless Steel Deck Square Drive #17 Drill Point Tip Screw & (4) ea. #10 x 1" Stainless Steel Tek Pan Head Square Drive Screws	24 lbs	48 Skid Qty 2304 pcs	W: White KK: Khaki NA: Almond KT: Beige

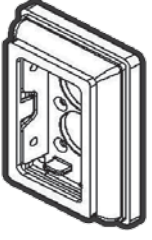
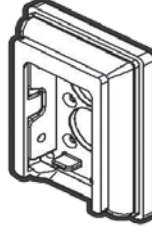
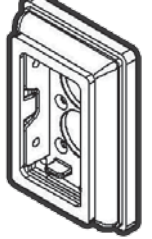
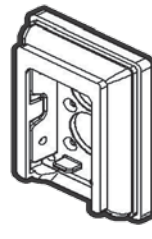
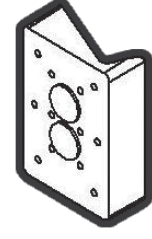
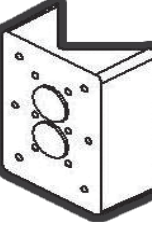

TO ORDER: Call 888-570-5252 ext. 74, Fax: 609-989-1199, Email: orders@lmtproducts.com

	Product #	Description	Box Wt.	Box Qty.	Available Colors
Eclipse Brackets					
	MS-235VB	Eclipse 2" x 3.5" Vinyl Rail Bracket Includes: (1) ea. Base PVC Plate, (1) ea. Bracket Cover, (6) ea. #10 x 2" Stainless Steel Deck Square Drive #17 Drill Point Tip Screw & (4) ea. #10 x 1" Stainless Steel Tek Pan Head Square Drive Screws	20 lbs	48 Skid Qty 1728 pcs	W: White KK: Khaki NA: Almond KT: Beige MW: Mocha Walnut
	MS-235VS	Eclipse 2" x 3.5" Vinyl Stair Bracket Includes: (1) ea. Base PVC Plate, (1) ea. Bracket Cover, (6) ea. #10 x 2" Stainless Steel Deck Square Drive #17 Drill Point Tip Screw & (4) ea. #10 x 1" Stainless Steel Tek Pan Head Square Drive Screws	19 lbs	48 Skid Qty 1728 pcs	W: White KK: Khaki NA: Almond KT: Beige
	MS-235B	Eclipse 2" x 3.5" Zinc Rail Bracket Includes: (1) ea. Zinc Base Plate, (1) ea. Bracket Cover, (6) ea. #10 x 2" Stainless Steel Deck Square Drive #17 Drill Point Tip Screw & (4) ea. #10 x 1" Stainless Steel Tek Pan Head Square Drive Screws	40 lbs	48 Skid Qty 2304 pcs	W: White KK: Khaki NA: Almond KT: Beige MW: Mocha Walnut (check for price)
	MS-235S	Eclipse 2" x 3.5" Zinc Stair Bracket Includes: (1) ea. Zinc Base Plate, (1) ea. Bracket Cover, (6) ea. #10 x 2" Stainless Steel Deck Square Drive #17 Drill Point Tip Screw & (4) ea. #10 x 1" Stainless Steel Tek Pan Head Square Drive Screws	39 lbs	48 Skid Qty 2304 pcs	W: White KK: Khaki NA: Almond KT: Beige MW: Mocha Walnut (check for price)
	M-22PA	Eclipse 22.5 Degree Post Adapter	7 lbs	24 Skid Qty 2304 pcs	W: White KK: Khaki NA: Almond KT: Beige MW: Mocha Walnut (check for price)
	M-45PA	Eclipse 45 Degree Bracket Post Adapter	15	42 Skid Qty 2016 pcs	W: White KK: Khaki NA: Almond KT: Beige MW: Mocha Walnut (check for price)

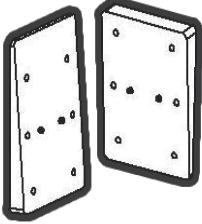
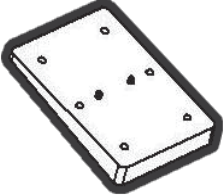
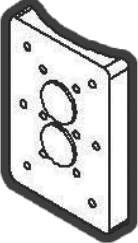
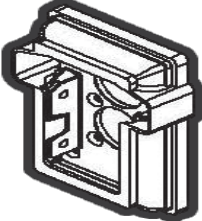
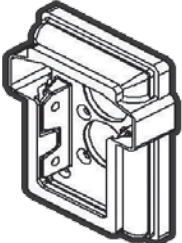
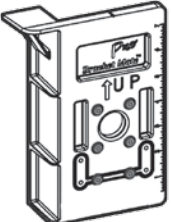
TO ORDER: Call 888-570-5252 ext. 74, Fax: 609-989-1199, Email: orders@lmtproducts.com

	Product #	Description	Box Wt.	Box Qty.	Available Colors
Eclipse Brackets					
	M-5ST	Eclipse 5 Degree Swedge Kit (For T-Rail Stair Brackets only, Contains 24 Tops and 24 Bottoms) Outside Dimension: 5.302 x 3.715", Corner Radius 13/64"	9 lbs	48 Skid Qty 4608 pcs	W: White KK: Khaki NA: Almond KT: Beige
	M-5SS	Eclipse 5 Degree Swedge-White (Works with 2" x 3-1/2" straight and Stair Brackets, and T-Rail Straight Brackets) Outside Dimension: 5.302" x 3.715", Corner Radius: 11/64"	9	48 Skid Qty 4608 pcs	W: White KK: Khaki NA: Almond KT: Beige
	M-28CA	Eclipse 8" Column Bracket Adapter	8	40 Skid Qty 1728 pcs	W: White KK: Khaki NA: Almond KT: Beige MW: Mocha Walnut (check for price)
	MS-23ATR	Eclipse Aluminum T-Rail Bracket Includes: (1) ea. Aluminum Base Plate, (1) ea. Bracket Cover, (6) ea. #10 x 2" Stainless Steel Deck Square Drive #17 Drill Point Tip Screw & (4) ea. #10 x 1" Stainless Steel Tek Pan Head Square Drive Screws	22 lbs	48 Skid Qty 1728 pcs	W: White KK: Khaki NA: Almond KT: Beige
	MS-23ATS	Eclipse Aluminum T-Rail Stair Bracket Includes: (2) ea. Aluminum Base Plate, (2) ea. Bracket Cover, (6) ea. #10 x 2" Stainless Steel Deck Square Drive #17 Drill Point Tip Screw & (4) ea. #10 x 1" Stainless Steel Tek Pan Head Square Drive Screws	23 lbs	48 Skid Qty 1728 pcs	W: White KK: Khaki NA: Almond KT: Beige
	M-BRKMT	Eclipse Bracket mate -Installation Guide Tool	2 lbs	6 Skid Qty N/A	

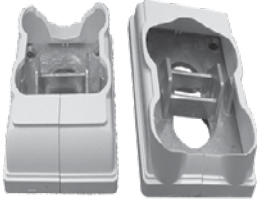

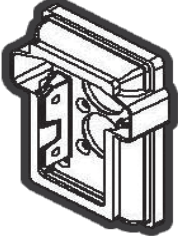
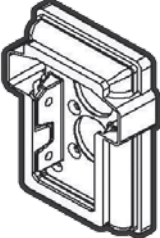
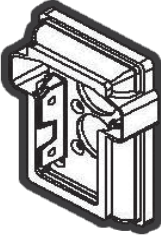
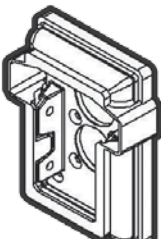
TO ORDER: Call 888-570-5252 ext. 74, Fax: 609-989-1199, Email: orders@lmtproducts.com

	Product #	Description	Box Wt.	Box Qty.	Available Colors
Eclipse Brackets					
	MF-300TS	Eclipse Majestic T-Rail Stair Bracket Includes: (2) ea. Zinc Back Plate, (1) ea. Upper Bracket Cover and Lower Bracket Cover, (8) ea. #10 x 2.00 Square Drive Flat Head Stainless Steel Screws & (4) ea. #12 x 1-1/4" Square Drive Pan Head Stainless Steel Screws	40 lbs	24 sets Skid Qty 864 pcs	W: White KK: Khaki NA: Almond KT: Beige
	MF-300T	Eclipse Majestic T-Rail Straight Bracket Includes: (1) ea. Zinc Back Plate, (1) ea. Straight Bracket Cover, (4) ea. #10 x 2.00" Square Drive Flat Head Stainless Steel Screws & (2) ea. #12 x 1-1/4" Square Drive Pan Head Stainless Steel Screws	40 lbs	48 Skid Qty 1728 pcs	W: White KK: Khaki NA: Almond KT: Beige
	MS-23TR	Eclipse T-Rail Bracket Includes: (1) ea. Zinc Base Plate, (1) ea. Bracket Cover, (6) ea. #10 x 2" Stainless Steel Deck Square Drive #17 Drill Point Tip Screw & (4) ea. #10 x 1" Stainless Steel Tek Pan Head Square Drive Screws	37 lbs	48 Skid Qty 2304 pcs	W: White KK: Khaki NA: Almond KT: Beige
	MS-23TS	Eclipse T-Rail Stair Bracket Includes: (2) ea. Zinc Base Plate, (2) ea. Bracket Cover, (6) ea. #10 x 2" Stainless Steel Deck Square Drive #17 Drill Point Tip Screw & (4) ea. #10 x 1" Stainless Steel Tek Pan Head Square Drive Screws	37 lbs	48 Skid Qty 2304 pcs	W: White KK: Khaki NA: Almond KT: Beige
	MS-23VTR	Eclipse Vinyl T-Rail Bracket Includes: (2) ea. PVC Base Plate, (2) ea. Bracket Cover, (6) ea. #10 x 2" Stainless Steel Deck Square Drive #17 Drill Point Tip Screw & (4) ea. #10 x 1" Stainless Steel Tek Pan Head Square Drive Screws	18 lbs	48 Skid Qty 1728 pcs	W: White KK: Khaki NA: Almond KT: Beige
	MS-23VTS	Eclipse Vinyl T-Rail Stair Bracket Includes: (1) ea. PVC Base Plate, (1) ea. Bracket Cover, (6) ea. #10 x 2" Stainless Steel Deck Square Drive #17 Drill Point Tip Screw & (4) ea. #10 x 1" Stainless Steel Tek Pan Head Square Drive Screws	18 lbs	48 Skid Qty 1152 pcs	W: White KK: Khaki NA: Almond KT: Beige

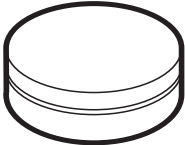
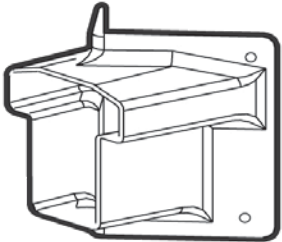
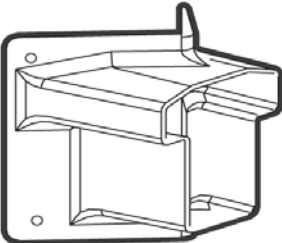
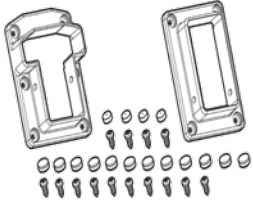
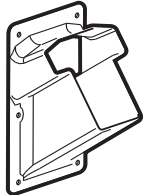
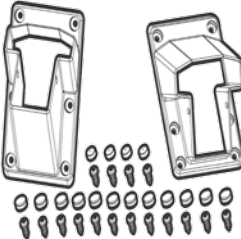

TO ORDER: Call 888-570-5252 ext. 74, Fax: 609-989-1199, Email: orders@lmtproducts.com

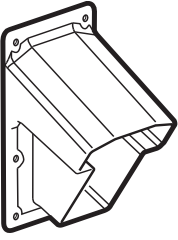
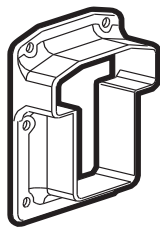
	Product #	Description	Box Wt.	Box Qty.	Available Colors
Eclipse Brackets					
	1181	Hole Plug (Strip of 12) 0.525" Diameter x 0.220" thick, 12 plugs per tree, 160 trees per box 1920 hole plugs per box	6 lbs	160 Trees Skid Qty 160 Trees	W: White KK: Khaki NA: Almond KT: Beige
	1090	T-Rail 45 Degree Bracket -Right Bracket designed for 45 angle Bracket extends 1.250" over the profile	11 lbs	50 Skid Qty 1250 pcs	W: White KK: Khaki NA: Almond KT: Beige
	1089	T-Rail 45 Degree Handrail Bracket -Left Bracket designed for 45 angle Bracket extends 1.250" over the profile	11 lbs	50 Skid Qty 1250 pcs	W: White KK: Khaki NA: Almond KT: Beige
	1182	T-Rail Handrail Bracket Kit Includes: (1) ea. T-Rail Bracket, (1) ea. 2" x 3-1/2" Rail Bracket, (10) ea. #10 x 1-1/2" Phillips Pan Head Screws, (12) ea. PVC Screw Hole Plugs, (4) ea. Self Drilling Screws and caps & (1) ea. Instruction Sheet	13 lbs	30 Skid Qty 1440 pcs	W: White KK: Khaki NA: Almond KT: Beige MW: Mocha Walnut
	1088	T-Rail Stair Handrail Bracket -Bottom T-Rail Stair Bottom Bracket designed for 7" rise and 11" run (32.5 angle). Bracket extends 1.250" over the profile	13 lbs	60 Skid Qty 1500 pcs	W: White KK: Khaki NA: Almond KT: Beige
	1277	T-Rail Stair Handrail Bracket Kit Corner radius: 5/32", Extends 1.250" over the pro- file, Overall outside dimensions: 3.731" x 5.000", Includes: (1) ea. T-Rail Stair Bracket Top, (1) ea. T-Rail Stair Bracket, Bottom, (12) ea. #10 x 1-1/2" Phillips Pan Head Stainless Steel Screws, (12) ea. PVC Screw Hole Plugs, (4) Self Drilling Screws and caps & (1) ea. Instruction Sheet (CAN BE USED FROM A 28 DEGREE TO 42 DEGREE ANGLE)	16 lbs	30 Skid Qty 720 pcs	W: White KK: Khaki NA: Almond KT: Beige

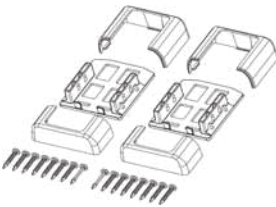

TO ORDER: Call 888-570-5252 ext. 74, Fax: 609-989-1199, Email: orders@lmtproducts.com

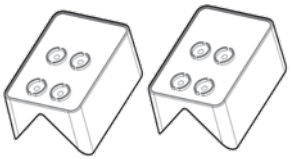
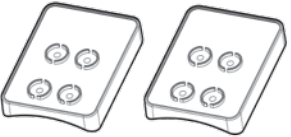
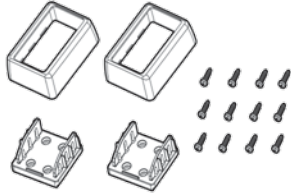
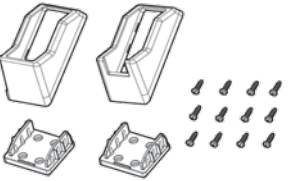
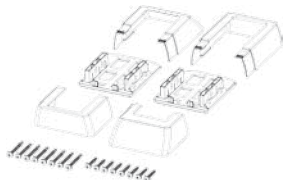
	Product #	Description	Box Wt.	Box Qty.	Available Colors
Eclipse Brackets					
	1087	T-Rail Stair Handrail Bracket -Top T-Rail Stair Top Bracket designed for 7" rise and 11" run (32.5 angle). Bracket extends 1.250" over the profile	13 lbs	60 Skid Qty 1500 pcs	W: White KK: Khaki NA: Almond KT: Beige
	1086	T-Rail Straight Handrail Bracket T-Rail Straight Bracket extends 1.250" over the profile	15 lbs	120 Skid Qty 3000 pcs	W: White KK: Khaki NA: Almond KT: Beige
Covered Bracket Kits					
	1570	2" x 3.5" Capped Rail Bracket Kit -(3pc) Includes: (2) ea. 2" x 3-1/2" Cover Plates & External Screw Nylon Back Plate, (1) ea. Screw Pack: (8)# 10 x 1-1/2" & (8) #10 x 1" Screws	12 lbs	Skid Qty N/A	W: White KK: Khaki NA: Almond KT: Beige
	1620	2" x 3.5" Capped Stair Rail Bracket Kit -(3pc) Includes: (1) ea. Upper & (1) ea. Lower Cover, (2) ea. Nylon Back Plates, (8) #10 x 1.5 Pan Head Phillips Drive Self Drilling Stainless Steel Screws, (8) #10 x 1.0 Pan Head Phillips Drive Self Drilling Stainless Steel Screws, Designed to be cut in the field to any stair angle between 30 and 40 degrees		20 Skid Qty N/A	W: White KK: Khaki NA: Almond KT: Beige
	1521	2" x 3.5" Covered Bracket Kit -(3pc) Includes: (2 Sets) 2" x 3-1/2" Covers, (2) ea. Nylon Back Plates, (8) ea. #10 x 1-1/2 Pan Head/Phillips Drive Self Drilling Stainless Steel Screws & (8) ea. #10 x 1" Pan Head/Phillips Drive Self Drilling Stainless Steel Screws	25 lbs	20 Skid Qty N/A	W: White KK: Khaki NA: Almond KT: Beige MW: Mocha Walnut (check for price)

TO ORDER: Call 888-570-5252 ext. 74, Fax: 609-989-1199, Email: orders@lmtproducts.com

	Product #	Description	Box Wt.	Box Qty.	Available Colors
Covered Bracket Kits					
	1397	<p>2" x 3.5" Covered Handrail Bracket 45 Degree Adapter Kit Includes: (2) ea. 2" x 3-1/2" 45 Degree Adapters Fits w/ 1393</p>	10 lbs	30 Skid Qty 1440 pcs	W: White KK: Khaki NA: Almond KT: Beige
	1399	<p>2" x 3.5" Covered Handrail Bracket Column Adapter Kit Includes: (2) ea. 2" x 3-1/2" Rail 8" Column Adapters Fits w/1393</p>	10 lbs	30 Skid Qty 2880 pcs	W: White KK: Khaki NA: Almond KT: Beige
	1393	<p>2" x 3.5" Covered Handrail Bracket Kit - (2pc) Includes: (2) ea. 2" x 3-1/2" Covers, (2) ea. Nylon Back Plates, (8) ea. #10 x 1-1/2" Pan Head -Phillips Drive Self Drilling Stainless Steel Screws & (4) ea. #10 1" Self Drilling Stainless Steel Screws</p>	11 lbs	30 Skid Qty 1440 pcs	W: White KK: Khaki NA: Almond KT: Beige
	1395	<p>2" x 3.5" Covered Handrail Stair Bracket Kit -(2pc) Includes: (1) ea. Upper 2" x 3-1/2" Rail Cover (1) ea. Lower 2" x 3-1/2" Rail Cover (2) ea. Back Plates (12) ea. #10 x 1-1/2" Pan Head-Phillips Drive Self Drilling Stainless Steel Screws Brackets can be used for 30 to 40 degree angles</p>	11 lbs	30 Skid Qty 1440 pcs	W: White KK: Khaki NA: Almond KT: Beige MW: Mocha Walnut (check for price)
	1618	<p>2" x 3.5" Stair Rail Handrail Bracket Kit -(3pc) Includes: 1 set of upper and 1 set of lower covers, (2) ea. Nylon Back Plates, (8) #10 x 1.5 Pan Head Phillips Drive Self Drilling Stainless Steel Screws & (8) #10 x 1.0 Pan Head Phillips Drive Self Drilling Stainless Steel Screws</p>		20 Skid Qty N/A	W: White KK: Khaki NA: Almond KT: Beige
	1531	<p>45 Adapter (3pc) System Designed for Outside Dimensions: 3.855" x 4.350", Height: 2.130" (Designed for attaching Rail Brackets 1521 & 1522)</p>	25 lbs	36 Skid Qty N/A	W: White KK: Khaki NA: Almond KT: Beige
	1530	<p>Column Adapter 3pc System Outside Dimensions: 3.855" x 4.350", Height: 0.750 (Designed for attaching rail brackets 1521 & 1522 to an 8" column)</p>	5 lbs	36 Skid Qty N/A	W: White KK: Khaki NA: Almond KT: Beige

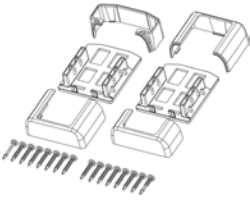
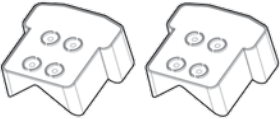
TO ORDER: Call 888-570-5252 ext. 74, Fax: 609-989-1199, Email: orders@lmtproducts.com

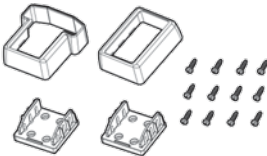
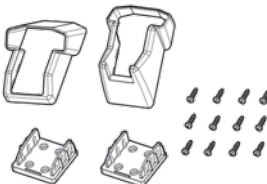
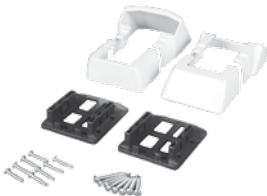
	Product #	Description	Box Wt.	Box Qty.	Available Colors
Covered Bracket Kits					
	1529	Stair Column Adapter (Designed for attaching rail brackets 1395 and 1396 to an 8" column)	5 lbs	24 Skid Qty	W: White KK: Khaki NA: Almond KT: Beige
	1522	T-Rail Covered Bracket Kit -(3pc) Includes: (1 Set) 2" x 3-1/2" Covers, (1 Set) T-Rail covers, (2) ea. Nylon Back Plates, (16) ea. #10 x 1-1/2 Pan Head Phillips Drive Self Drilling Stainless Steel Screws	T.B.D.	T.B.D.	W: White KK: Khaki NA: Almond KT: Beige
	1398	T-Rail Covered Handrail Bracket 45 Degree Adapter Kit Includes: (2) ea. T-Rail 45 Degree Adapters	10 lbs	30 Skid Qty 1440 pcs	W: White KK: Khaki NA: Almond KT: Beige
	1400	T-Rail Covered Handrail Bracket Column Adapter Kit Includes: (2) ea. T-Rail 8" Column Adapters	10 lbs	30 Skid Qty 2880 pcs	W: White KK: Khaki NA: Almond KT: Beige
	1394	T-Rail Covered Handrail Bracket Kit -(2pc) Includes: (1) ea. T-Rail Cover (1) ea. 2" x 3-1/2" Cover (2) ea. Nylon Back Plates (12) ea. #10 X 1-1/2" Pan Head Phillips Drive Self Drilling Stainless Steel Screws	11 lbs	30 Skid Qty 1440 pcs	W: White KK: Khaki NA: Almond KT: Beige
	1396	T-Rail Covered Handrail Stair Bracket Kit -(2pc) Includes: (1) ea. Upper T-Rail Cover, (1) ea. Lower T-Rail Cover, (2) ea. Back Plates (12) ea. #10 x 1-1/2" Pan Head Phillips Drive Self Drilling Stainless Steel Screws Brackets can be used for 30 to 40 degree angles	11 lbs	30 Skid Qty 1440 pcs	W: White KK: Khaki NA: Almond KT: Beige
	1619	T-Rail Covered Stair Bracket Kit -(3pc) Includes: (1) ea. Upper T-Rail Cover (1) ea. Lower T-Rail Cover (2) ea. Back Plates (12) ea. #10 x 1-1/2" Pan Head Phillips Drive Self Drilling Stainless Steel Screws Brackets can be used for 30 to 40 degree angles		20 Skid Qty 1440 pcs	W: White KK: Khaki NA: Almond KT: Beige

TO ORDER: Call 888-570-5252 ext. 74, Fax: 609-989-1199, Email: orders@lmtproducts.com

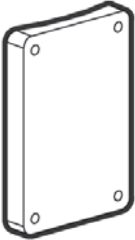
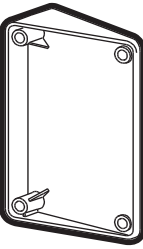
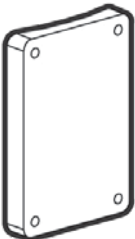
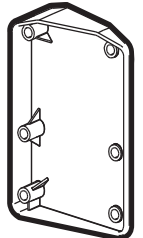
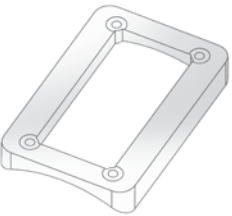
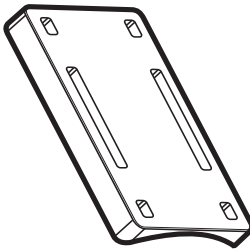
	Product #	Description	Box Wt.	Box Qty.	Available Colors
Wedges & Column Adapters					
	1572	1.75" Sq. Column Adapter Straight/ Stair (For use w/ 1294 & 1295)	9 lbs	84 Skid Qty N/A	W: White KK: Khaki NA: Almond KT: Beige
	1053	2" x 3.5" - 22.5 Degree Rail Wedge Bracket Designed for part number #1092 To be placed on a 22 1/2 degree angle Uses screw #4026 Attention Gazebo Manufacturers	12 lbs	60 Skid Qty 2880 pcs	W: White KK: Khaki NA: Almond KT: Beige
	1111	2" x 3.5" Post Connector Handrail Bracket For Columns Designed to allow our 2" x 3 1/2" Straight Rail Bracket #1092 To be mounted to a 8" diameter posts Uses screw #4025	15 lbs	90 Skid Qty 4320 pcs	W: White KK: Khaki NA: Almond KT: Beige
	1054	22.5 Degree T-Rail Wedge Bracket Designed for part number #1086 To be placed on a 22-1/2 Degree angle Uses screw #4026 (Note: Does not match with T-Rail Bracket Kit #1182) Attention Gazebo Manufacturers: 22 1/2 Degree bracket	13 lbs	60 Skid Qty 2880 pcs	W: White KK: Khaki NA: Almond KT: Beige
	OTI-8CWAB	8" Column Adapter (For 3" x 4" T Rail & 2" x3.5" 1pc Brackets) Outside Dimensions: 3.250" x 5.000", Total Height: 0.725, Wall: 0.100", Corner Radius: 3/8", Total Height: 1.500"	9 lbs	94 Skid Qty N/A	W: White KK: Khaki NA: Almond KT: Beige
	1305B	8" Column Adapter for Stair Bracket Designed for attaching rail brackets #1276, #1277, #1087, #1088 to a 8" column	5 lbs	22 Skid Qty 5280 pcs	W: White KK: Khaki NA: Almond KT: Beige



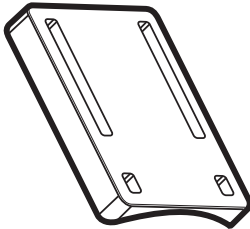
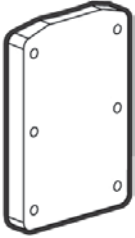
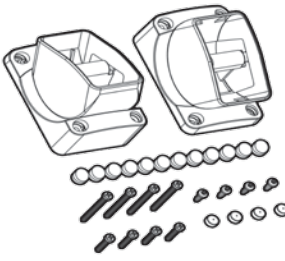
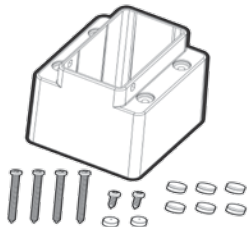
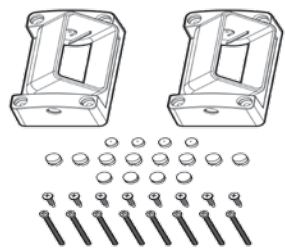

TO ORDER: Call 888-570-5252 ext. 74, Fax: 609-989-1199, Email: orders@lmtproducts.com

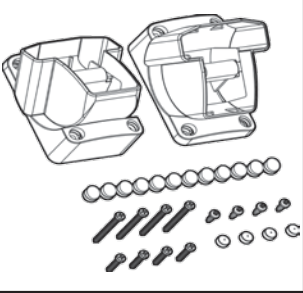
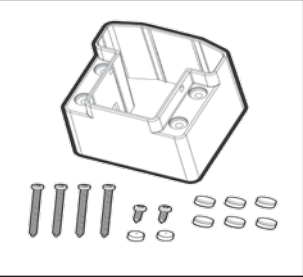
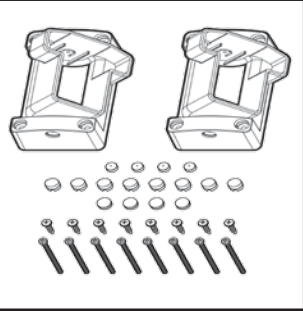
	Product #	Description	Box Wt.	Box Qty.	Available Colors
Wedges & Column Adapters					
	1305A	8" Column Adapter for Straight Bracket Designed for attaching rail bracket #1182 and #1219 to a 8" column	5 lbs	26 Skid Qty 3250 pcs	W: White KK: Khaki NA: Almond KT: Beige
	1112	T-Rail Handrail Bracket Connector -Radius Designed to allow our T-Rail Straight Bracket #1086 to be mounted to a 8" diameter posts. Uses screw #4025. Note: Does not match with #1182 Bracket Kit	15 lbs	90 Skid Qty 4320 pcs	W: White KK: Khaki NA: Almond KT: Beige
Adjustable Brackets					
	1435	2" x 3.5" Adjustable Handrail Stair Bracket Includes: (1) ea. Upper and lower bracket, (4) ea. #10 x 2-1/4", (4) ea. #10 x 1-1/4" pan head Phillips drive stainless steel screws, (4) ea. #10 x 1" snap cap screws w/ screw covers & (12) ea. screw hole plugs Brackets can be used for angles from 10 to 45 degrees	12 lbs	12 Skid Qty 432 pcs	W: White KK: Khaki NA: Almond KT: Beige
	1427	2" x 3.5" Field Cut Adjustable Handrail Bracket Kit Bracket is 4.750" long. May be cut at many angles for stair and corner applications. Includes: (1) ea. Bracket, (4) ea. #10 x 3" long mounting screws, (2) ea. #10 x 1" snap cover snap cap screws, (2) ea. snap caps & (6) ea. Hole Plugs(6) ea. Hole Plugs	17 lbs	24 Skid Qty 432 pcs	W: White KK: Khaki NA: Almond KT: Beige
	1460	2" x 3.5" Horizontal. Adjustable Handrail Brackets Includes: (2) ea. 2 x 3-1/2 adjustable brackets, (8) ea. #10 x 3.0 mounting screws, (8) ea. #10 x 1.0 self drilling snap cap screws, (4) ea. snap caps and hole plugs, (8) ea. mounting screw plugs & (1) ea. instruct sheet. Bracket can be used for angles from 0 to 45 degrees- from 0 to 45 degrees	16 lbs	12 Skid Qty 576 pcs	W: White KK: Khaki NA: Almond KT: Beige



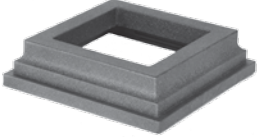

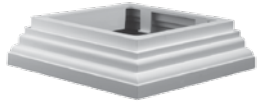
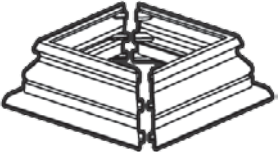
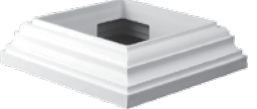

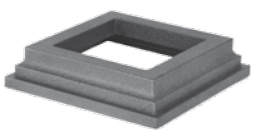
TO ORDER: Call 888-570-5252 ext. 74, Fax: 609-989-1199, Email: orders@lmtproducts.com

	Product #	Description	Box Wt.	Box Qty.	Available Colors
Adjustable Brackets					
	1436	<p>T-Rail Adjustable Handrail Stair Bracket Includes: (1) ea. upper and lower bracket (4) ea. #10 x 2-1/4" (4) ea. #10 x 1-1/4" pan head Phillips drive stainless steel screws (4) ea. #10 x 1" snap cap screws w/screw covers (12) ea. screw hole plugs. Brackets can be used for angles from 10-45 degrees</p>	12 lbs	12 Skid Qty 432 pcs	W: White KK: Khaki NA: Almond KT: Beige
	1428	<p>T-Rail Field Cut Handrail Bracket Kit Bracket is 4.750" long. May be cut at many angles for stair and corner applications. Includes: (1) ea. Bracket, (4) ea. #10 x 3" long mounting screws, (2) ea. #10 x 1" snap cover snap cap screws, (2) ea. snap caps & (6) ea. Hole Plugs</p>	17 lbs	24 Skid Qty 432 pcs	W: White KK: Khaki NA: Almond KT: Beige
	1461	<p>T-Rail Horizontal Adjustable Brackets Includes: (2) ea. T-Rail adjustable brackets, (8) ea. #10 x 3.0 mounting screws, (8) ea. #10 x 1.0 self drilling snap cap screws, (4) ea. snap caps and hole plugs, (8) ea. mounting screw plugs & (1) ea. instruction sheet. Brackets can be used for angles from 10 to 45 degrees</p>	16.5 lbs	12 Skid Qty 576 pcs	W: White KK: Khaki NA: Almond KT: Beige







TO ORDER: Call 888-570-5252 ext. 74, Fax: 609-989-1199, Email: orders@lmtproducts.com

	Product #	Description	Box Wt.	Box Qty.	Available Colors
3.625" Sq. Post Skirts					
	1478 Available in <i>Designers Products</i>	3.625" Sq. Modular Post Skirt (For 4" Wood Post) Maximum profile dimensions: 3.625" Sq., Fits externally, Corner Radius: 0.094", Total height: 1.438", Overall outside dimension: 5.80"	3 lbs	6	W: White KK: Khaki NA: Almond KT: Beige
4" Sq. Post Skirts					
	A-44CB	4" Sq. Cambridge Post Skirt Maximum profile dimensions: 4.010" Sq., Corner radius 0.094", Fits externally, Total height: 1.300", Overall outside dimension: 6.094"	11 lbs	40 Skid Qty 1920 pcs	W: White KK: Khaki NA: Almond KT: Beige
	A-44TR	4" Sq. Classic Post Skirt Maximum profile dimensions: 4.010" Sq., Corner radius: 0.188", Fits externally, Total height: 1.438", Overall outside dimension: 5.750"	9 lbs	40 Skid Qty 1920 pcs	W: White KK: Khaki NA: Almond KT: Beige
	1137	4" Sq. Federation Post Skirt Maximum profile dimensions: 4.030" Sq., Corner radius: 0.125", Fits externally, Total height: 2.460", Overall outside dimension: 5.630"	41 lbs	88 Skid Qty 1408 pcs	W: White KK: Khaki NA: Almond KT: Beige
	A-44LT	4" Sq. Low Post Skirt Base Maximum profile dimensions: 4.020" Sq., Corner radius: 0.156", Fits externally, Total height: 1.000", Overall outside dimension: 5.670"	9 lbs	40 Skid Qty 1920 pcs	W: White KK: Khaki NA: Almond KT: Beige
	1104	4" Sq. Low Profile Post Skirt Maximum profile dimensions: 4.010" Sq., Corner radius: 0.188", Fits externally, Total height: 1.000", Overall outside dimension: 5.650"	7 lbs	32 Skid Qty 3072 pcs	W: White KK: Khaki NA: Almond KT: Beige
	1479 Available in <i>Designers Products</i>	4" Sq. Modular Post Skirt Maximum profile dimensions: 4.010" Sq., Fits externally, Corner Radius: 0.094", Total height: 1.438", Overall outside dimension: 5.80"	3 lbs	6	W: White KK: Khaki NA: Almond KT: Beige

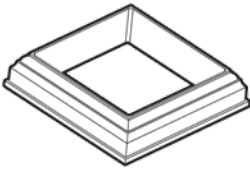
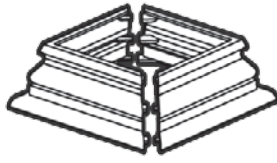

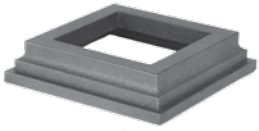



TO ORDER: Call 888-570-5252 ext. 74, Fax: 609-989-1199, Email: orders@lmtproducts.com

	Product #	Description	Box Wt.	Box Qty.	Available Colors
4" Sq. Post Skirts					
	1232	4" Sq. Nantucket Post Skirt w/o Tabs Maximum profile dimensions: 4.020" Sq., Corner radius: 0.250", Fits externally, Total height: 1.425", Overall outside dimension: 5.780"	8 lbs	32 Skid Qty 1536 pcs	W: White KK: Khaki NA: Almond KT: Beige
	1069-A	4" Sq. New England Post Skirt w/ 0.125 IR Maximum profile dimensions: 4.030" Sq., Corner radius: 0.125", Fits externally, Total height: 1.663", Overall outside dimension: 5.920"	14 lbs	32 Skid Qty 2304 pcs	W: White KK: Khaki NA: Almond KT: Beige MW: Mocha Walnut (check for price)
	1069-B	4" Sq. New England Post Skirt w/ 0.281 IR Maximum profile dimensions: 4.030" Sq., Corner radius: 0.281", Fits externally, Total height: 1.663", Overall outside dimension: 5.920"	14 lbs	32 Skid Qty 2304 pcs	W: White KK: Khaki NA: Almond KT: Beige
	1069-C	4" Sq. New England Post Skirt w/ 0.375 IR Maximum profile dimensions: 4.030" Sq., Corner radius: 0.375", Fits externally, Total height: 1.663", Overall outside dimension: 5.920"	14 lbs	32 Skid Qty 2304 pcs	W: White KK: Khaki NA: Almond KT: Beige
	1524	4" Sq. Post Skirt, 0.125R Maximum Profile: 4.035" Sq., Corner Radius: 0.125", Overall Height: 1.000", Outside Dimensions: 5.915" Sq.	10 lbs	60 Skid Qty N/A	W: White KK: Khaki NA: Almond KT: Beige
	FW37230	4" Sq. Post Skirt, 0.344R Maximum Profile: 4.035" Sq., Corner Radius: 0.344", Overall Height: 1.000", Outside Dimensions: 5.915" Sq.	10 lbs	60 Skid Qty N/A	W: White KK: Khaki NA: Almond KT: Beige
	1156	4" Sq. Two Piece Post Skirt Maximum profile dimensions: 4.030" Sq., Corner radius: 0.156", Fits externally, Total height: 1.000", Overall outside dimension: 5.630"	8 lbs	50 Skid Qty 2400 pcs	W: White KK: Khaki NA: Almond KT: Beige MW: Mocha Walnut (check for price)

TO ORDER: Call 888-570-5252 ext. 74, Fax: 609-989-1199, Email: orders@lmtproducts.com

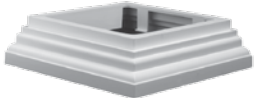
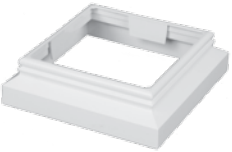
	Product #	Description	Box Wt.	Box Qty.	Available Colors
4.25" Sq. Post Skirts					
	1462	4.25" Sq. New England Post Skirt Maximum profile dimensions: 4.270" Sq., Corner Radius: 0.094", Fits externally, Total height: 1.200", Overall outside dimensions: 5.375"	7.5 lbs	36 Skid Qty 1728 pcs	W: White KK: Khaki NA: Almond KT: Beige
5" Sq. Post Skirts					
	1138	5" Sq. Federation Post Skirt Maximum profile dimensions: 5.020" Sq., Corner radius: 0.125", Fits externally, Total height: 2.460", Overall outside dimension: 7.87"	52 lbs	96 Skid Qty 1536 pcs	W: White KK: Khaki NA: Almond KT: Beige
	1105	5" Sq. Low Profile Post Skirt Maximum profile dimensions: 5.020" Sq., Corner radius: 0.156", Fits externally, Total height: 0.650", Overall outside dimension: 5.675"	6 lbs	56 Skid Qty 5376 pcs	W: White KK: Khaki NA: Almond KT: Beige
	1493 Available in <i>Designers Products</i>	5" Sq. Modular Post Skirt Maximum profile dimensions: 5.010" Sq., Fits externally, Corner Radius: 0.094", Total height: 1.438", Overall outside dimension: 7.060"	3 lbs	6	W: White KK: Khaki NA: Almond KT: Beige
	1235	5" Sq. Nantucket Post Skirt w/o Tabs Maximum profile dimensions: 5.020" Sq., Corner radius: 0.188", Fits externally, Total height: 1.425", Overall outside dimension: 6.780"	20 lbs	75 Skid Qty 1800 pcs	W: White KK: Khaki NA: Almond KT: Beige
	1070-A	5" Sq. New England Post Skirt Maximum profile dimensions: 5.030" Sq., Corner radius: 0.125", Fits externally, Total height: 2.078", Overall outside dimension: 6.920"	28 lbs	60 Skid Qty 960 pcs	W: White KK: Khaki NA: Almond KT: Beige MW: Mocha Walnut (check for price)
	1070-B	5" Sq. New England Post Skirt Maximum profile dimensions: 5.030" Sq., Corner radius: 0.800", Fits externally, Total height: 2.078", Overall outside dimension: 6.920"	28 lbs	60 Skid Qty 960 pcs	W: White KK: Khaki NA: Almond KT: Beige

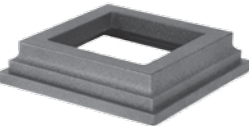
TO ORDER: Call 888-570-5252 ext. 74, Fax: 609-989-1199, Email: orders@lmtproducts.com

	Product #	Description	Box Wt.	Box Qty.	Available Colors
5" Sq. Post Skirts					
	1070-C	5" Sq. New England Post Skirt 0.375" Radius Maximum profile dimensions: 5.030" Sq., Corner radius: 0.375", Fits externally, Total height: 2.078", Overall outside dimension: 6.920"	28 lbs	60 Skid Qty 960 pcs	W: White KK: Khaki NA: Almond KT: Beige
	1525	5" Sq. Post Skirt, 0.125R Maximum Profile: 5.035" Sq., Corner Radius: 0.125", Overall Height: 1.000", Outside Dimensions: 5.915"	8 lbs	60 Skid Qty N/A	W: White KK: Khaki NA: Almond KT: Beige
	FW37623	5" Sq. Post Skirt, 0.344R Maximum Profile: 5.035" Sq., Corner Radius: 0.344", Overall Height: 1.000", Outside Dimensions: 5.915"	8 lbs	60 Skid Qty N/A	W: White KK: Khaki NA: Almond KT: Beige
	A-55TR	5" Sq. Post Trim Skirt Maximum profile dimensions: 5.010" Sq., Corner radius: 0.125", Fits externally, Total height: 1.950", Overall outside dimension: 7.250"	16 lbs	40 Skid Qty 1080 pcs	W: White KK: Khaki NA: Almond KT: Beige MW: Mocha Walnut (check for price)
	1588	5" Sq. Trenton Post Skirt Textured Matte Finish, Maximum post size: 5.010" Sq., Corner Radius: 0.125", Overall: 6.500" Sq. x 1.875" - Color by special request	8 lbs	24 Skid Qty N/A	W: White
	1157	5" Sq. Two-Piece Post Skirt Maximum profile dimensions 5.020" Sq., Corner radius: 0.156", Fits externally, Total height: 1.000", Overall outside dimension: 6.630"	9 lbs	50 Skid Qty 1800 pcs	W: White KK: Khaki NA: Almond KT: Beige
5.625" Sq. Post Skirts					
	1494 Available in 	5.625" Sq. Modular Post Skirt Maximum profile dimensions: 5.625" Sq., Fits externally, Corner Radius: 0.094" Total height: 1.438", Overall outside dimension: 7.060"	3 lbs	6	W: White KK: Khaki NA: Almond KT: Beige

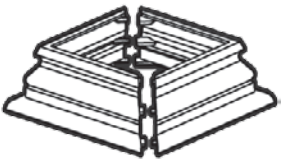
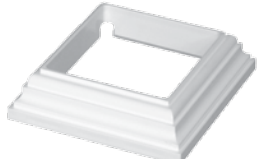
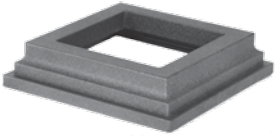
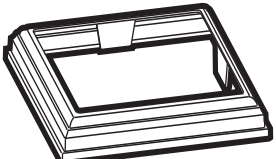
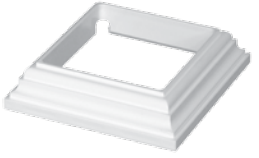
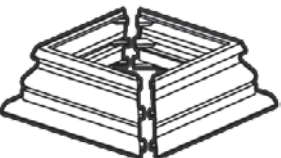

TO ORDER: Call 888-570-5252 ext. 74, Fax: 609-989-1199, Email: orders@lmtproducts.com

	Product #	Description	Box Wt.	Box Qty.	Available Colors
6" Sq. Post Skirts					
	1464	6" Sq. 2 Pc. Post Skirt Maximum profile dimensions: 6.020" Sq., Corner radius: 0.156", Fits externally, Total height: 1.000", Overall outside dimension: 7.600"	11 lbs	50 Skid Qty 1800 pcs	W: White KK: Khaki NA: Almond KT: Beige
	1224	6" Sq. Federation Post Skirt Maximum profile dimensions: 6.020" Sq., Corner radius: 0.156", Fits externally, Total height: 2.460", Overall outside dimension: 6.630"	24 lbs	24 Skid Qty 864 pcs	W: White KK: Khaki NA: Almond KT: Beige
	1227	6" Sq. Low Profile Post Skirt Maximum profile dimensions: 6.020" Sq., Corner radius: 0.156", Fits externally, Total height: 1.025", Overall outside dimension: 7.665"	19 lbs	30 Skid Qty 1080 pcs	W: White KK: Khaki NA: Almond KT: Beige
	1495 Available in <i>Designers Products</i>	6" Sq. Modular Post Skirt Maximum profile dimensions: 6.010" Sq., Fits externally, Corner Radius: 0.094", Total height: 1.438", Overall outside dimension: 7.060"	3 lbs	6	W: White KK: Khaki NA: Almond KT: Beige
	1301	6" Sq. New England Post Skirt Maximum profile dimensions: 6.010" Sq., Corner radius: 0.180", Fits externally, Total height: 1.296", Overall outside dimension: 8.068"	18 lbs	56 Skid Qty 1008 pcs	W: White KK: Khaki NA: Almond KT: Beige MW: Mocha Walnut (check for price)
6.5" Sq. Post Skirts					
	1228	6.5" Low Profile Post Skirt Maximum profile dimensions: 6.510" Sq., Corner radius: 0.800", Fits externally, Total height: 2.078", Overall outside dimension: 8.068"	10 lbs	30 Skid Qty 1080 pcs	W: White KK: Khaki NA: Almond KT: Beige
	1212	6.5" Sq. Federation Post Skirt Maximum profile dimensions: 6.520" Sq., Corner radius: 0.135", Fits externally, Total height: 2.460", Overall outside dimension: 9.312"	24 lbs	24 Skid Qty 864 pcs	W: White KK: Khaki NA: Almond KT: Beige

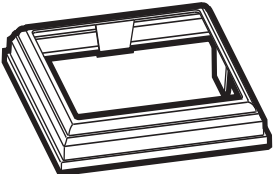
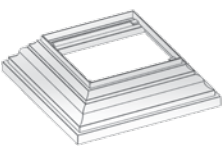
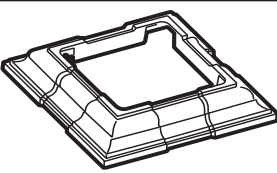
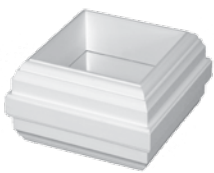
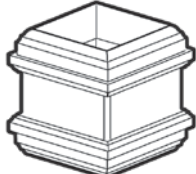

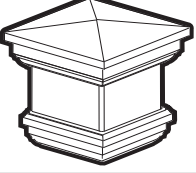
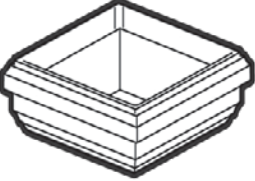
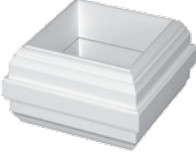
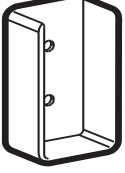

TO ORDER: Call 888-570-5252 ext. 74, Fax: 609-989-1199, Email: orders@lmtproducts.com

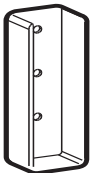
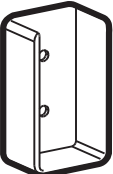
	Product #	Description	Box Wt.	Box Qty.	Available Colors
6.5" Sq. Post Skirts					
	1303	6.5" Sq. New England Post Skirt Maximum profile dimensions: 6.510" Sq., Corner radius: 0.800", Fits externally, Total height: 2.078", Overall outside dimension: 8.068"	17 lbs	56 Skid Qty 1008 pcs	W: White KK: Khaki NA: Almond KT: Beige MW: Mocha Walnut (check for price)
8" Sq. Post Skirts					
	1571	8" Sq. New England Post Skirt Maximum profile dimensions: 8.02" Sq., Overall: 12.816" Sq., Height: 3.812"	20 lbs	15 sets N/A	W: White KK: Khaki NA: Almond KT: Beige
Adjustable Post Skirts					
	1189	Adjustable 4 Piece Post Trim (Fits 3" Sq. - 6.5" Sq.) Designed to fit 3" to a 6-1/2" Posts. Adjustable Outside Dimension, Corner radius: 0.256", Fits externally, Total height: 1.226"	28 lbs	75 sets Skid Qty 1875 sets	W: White KK: Khaki NA: Almond KT: Beige
Post Accents					
	1096	4" Sq. Decorative Knuckle Maximum profile dimensions: 4.010" Sq., Corner radius: Square, Fits externally, Total height: 2.800"	10 lbs	24 Skid Qty 1152 pcs	W: White KK: Khaki NA: Almond KT: Beige
	1097	4" Sq. Decorative Knuckle w/Spacer Maximum profile dimensions: 4.010" Sq., Corner radius: Square, Fits externally, Total height: 5.175" Available in White Only	13 lbs	8 Skid Qty 384 pcs	W: White

TO ORDER: Call 888-570-5252 ext. 74, Fax: 609-989-1199, Email: orders@lmtproducts.com

	Product #	Description	Box Wt.	Box Qty.	Available Colors
Post Accents					
	1095	4" Sq. Newport Post Cap Maximum profile dimensions: 4.010" Sq., Corner radius: Square, Fits externally, Extends 1.250" over the profile, Total height: 6.125"	25 lbs	12 Skid Qty 300 pcs	W: White
	1100	4" Sq. to 5" Sq. Transition Maximum profile dimensions: 4.010" Sq. to 5.010" Sq., Corner radius: Square, Fits externally, Total height: 1.650"	11 lbs	16 Skid Qty 1536 pcs	W: White KK: Khaki NA: Almond KT: Beige
	1098	5" Sq. Decorative Knuckle Maximum profile dimensions: 5.010" Sq., Corner radius: Square, Fits externally, Total height: 3.47"	20 lbs	18 Skid Qty 450 pcs	W: White KK: Khaki NA: Almond KT: Beige
Rail Mounts					
	M-1535	1.5" x 3.5" Rail Mount Inside dimension: 1.494", Not designed for use with railing	5 lbs	50 Skid Qty 4800 pcs	W: White KK: Khaki NA: Almond KT: Beige
	M-155E	1.5" x 5.5" External Rail Bracket Not designed for use with railing	18 lbs	100 Skid Qty 3600 pcs	W: White KK: Khaki NA: Almond KT: Beige
	1154	1.5" x 5.5" Rail Mount Bracket Maximum profile dimensions: 1.510" wide, Corner radius: 0.15625", Fits externally, Extends 1.160" over the profile - Not designed for use with railing	16 lbs	100 Skid Qty 4800 pcs	W: White KK: Khaki NA: Almond KT: Beige
	1153	1.75" x 3.5" Rail Mount Bracket Maximum profile dimensions: 1.755" wide, Corner radius: 0.15625", Fits externally, Extends 1.160" over the profile - Not designed for use with railing	16 lbs	150 Skid Qty 7200 pcs	W: White KK: Khaki NA: Almond KT: Beige

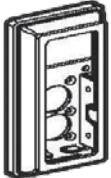
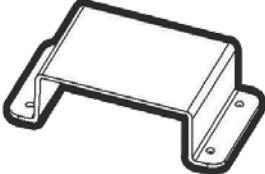
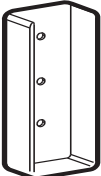
TO ORDER: Call 888-570-5252 ext. 74, Fax: 609-989-1199, Email: orders@lmtproducts.com

	Product #	Description	Box Wt.	Box Qty.	Available Colors
Rail Mounts					
	1469	1.75" x 5.5" Rail Mount Maximum profile dimensions: 1.772" wide, Corner radius: 0.078", Fits externally, Extends 1.120" over profile -Not designed for use with railing	14 lbs	80 Skid Qty 3840 pcs	W: White KK: Khaki NA: Almond KT: Beige MW: Mocha Walnut (check for price)
	1150	2" x 3.5" Rail Mount Bracket Maximum profile dimensions: 2.010" wide, Corner radius: 0.15625", Fits externally, Extends 1.160" over the profile - Not designed for use with railing	12 lbs	100 Skid Qty 4800 pcs	W: White KK: Khaki NA: Almond KT: Beige
	M-260E	2" x 6" External Rail Bracket Not designed for use with railing	15 lbs	70 Skid Qty 2520 pcs	W: White KK: Khaki NA: Almond KT: Beige
	M-26JH	2" x 6" Joist Hanger Not designed for use with railing	20 lbs	24 Skid Qty 864 pcs	W: White KK: Khaki NA: Almond KT: Beige
	A-26RB	2" x 6" Rail Fence Bracket Outside Dimension: 4.431" x 8.629", Height 2.185", Not designed for use with railing	32 lbs	63 Skid Qty 1512 pcs	W: White KK: Khaki NA: Almond KT: Beige
	1151	2" x 6" Rail Fence Bracket Maximum profile dimensions: 2.010" wide, Corner radius: 0.15625", Fits externally, Extends 1.160" over the profile - Not designed for use with railing	18 lbs	100 Skid Qty 3600 pcs	W: White KK: Khaki NA: Almond KT: Beige MW: Mocha Walnut (check for price)
	1372	2" x 7" Rail Mount Maximum profile dimensions: 2.010", Corner radius: 0.156", Fits externally, Extends 1.160" over the profile- Not designed for use with railing	21 lbs	100 Skid Qty 4800 pcs	W: White KK: Khaki NA: Almond KT: Beige
	1373	2" x 8" Rail Mount Maximum profile dimensions: 2.010", Corner radius: 0.156", Fits externally, Extends 1.160" over the profile, Designed not to snag on the screw heads when installing the rails - Not designed for use with railing	19 lbs	80 Skid Qty 3840 pcs	W: White KK: Khaki NA: Almond KT: Beige

TO ORDER: Call 888-570-5252 ext. 74, Fax: 609-989-1199, Email: orders@lmtproducts.com

ADA RAILING

LMT Mercer Group, Inc. offers one of the most comprehensive assortments of deck and rail components in the industry. Our ADA railing is AC174 compliant, is easy to install, can be mounted to wood, vinyl, composite, masonry or metal and can be used to create a continuous handrail on any stair, handrail or ramp. It features a fully adjustable internal jointer, which can accommodate any angle from 0 to 90 degrees for complete code compliance.



 LMT Mercer Group, Inc.



ADA RAILING

LMT Mercer Group, Inc. offers one of the most comprehensive assortments of deck and rail components in the industry. Our ADA railing is AC174 compliant, is easy to install, can be mounted to wood, vinyl, composite, masonry or metal and can be used to create a continuous handrail on any stair, handrail or ramp. It features a fully adjustable internal joiner, which can accommodate any angle from 0 to 90 degrees for complete code compliance.





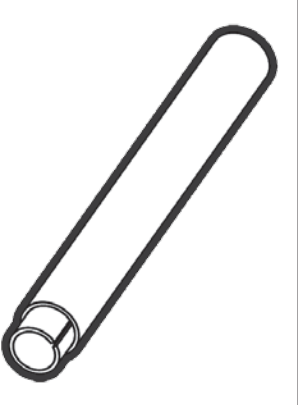

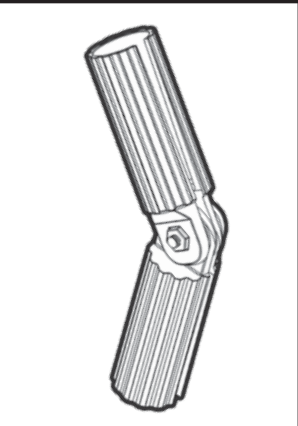
ADA Railing

 LMT Mercer Group, Inc.

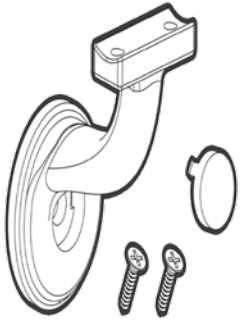
	Product #	Description	Box Wt.	Box Qty.	Available Colors
ADA Railing					
	6000	104" Rail & Stiffener Assembly Extruded Plastic Rail with Aluminum Stiffener 1-1/2" O.D. x 104" length	6.25 lbs	1	W: White NA: Almond B: Black Acorn KK: Khaki
	6004	90 Degree Corner Includes: (1) ea. Powder Coated Aluminum 90 Degree Corner For 1-1/2" O.D. Rail.	0.4 lbs	1	W: White NA: Almond B: Black Acorn KK: Khaki
	6013	90 Degree Inside Corner Bracket Includes: (1) ea. Powder Coated Aluminum bracket (2) ea. Hand Rail Screw Cover Caps & (2) ea. Stainless Steel Screws For 1-1/2" O.D. Rail	0.4 lbs	1	W: White NA: Almond B: Black Acorn KK: Khaki
	6008	Adjustable Joiner - 4 Pack Includes: (4) ea. Per Bag Adjustable Aluminum Joiner Assemblies	0.8 lbs	1	

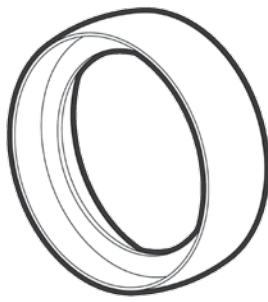
TO ORDER: Call 888-570-5252 ext. 74, Fax: 609-989-1199, Email: orders@lmtproducts.com

	Product #	Description	Box Wt.	Box Qty.	Available Colors
ADA Railing					
	6003	<p>Hand Rail Bracket Kit</p> <p>Includes: (1) ea. Powder Coated Aluminum Bracket, (1) ea. Hand Rail Bracket Screw Cover Cap & (2) ea. Stainless Steel Screws For 1-1/2" O.D. Rail</p>	0.3 lbs	1	W: White NA: Almond B: Black Acorn KK: Khaki
	6005	<p>Handicap Loop -18" x 12" x 18"</p> <p>Includes: (1) ea. 18" x 12" x 18" Extruded Plastic End Loop For 1-1/2" O.D. Rail</p>	3 lbs	1	W: White NA: Almond B: Black Acorn KK: Khaki
	6009	<p>Joint Ring 4 Pack</p> <p>Includes: (4) ea. Per Bag Molded Rail Joint Rings For 1-1/2" O.D. Rail</p>	0.04 lbs	1	W: White NA: Almond B: Black Acorn KK: Khaki
	6006	<p>Post Return - 16.5" x 6"</p> <p>Includes: (1) ea. 16-1/2" x 6" Extruded Plastic Post Return For 1-1/2" O.D. Rail</p>	1.4 lbs	1	W: White NA: Almond B: Black Acorn KK: Khaki

TO ORDER: Call 888-570-5252 ext. 74, Fax: 609-989-1199, Email: orders@lmtproducts.com

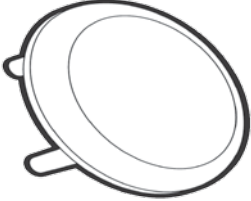
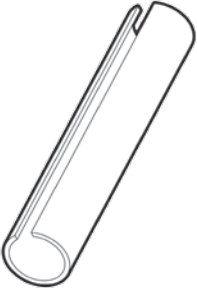
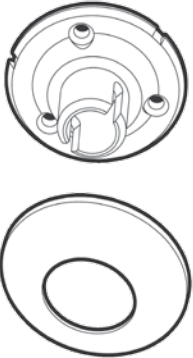
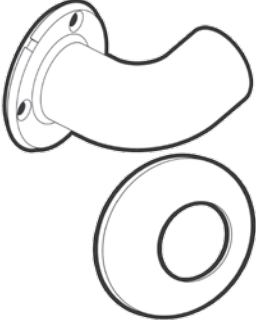
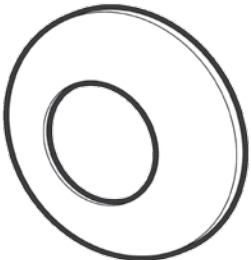
	Product #	Description	Box Wt.	Box Qty.	Available Colors
ADA Railing					
	6010	Rail End Cap-4 Pack Includes: (4) ea. Molded Rail End Caps Per Bag For 1-1/2" O.D. Rail	0.05 lbs	1	W: White NA: Almond B: Black Acorn KK: Khaki
	6007	Straight Joiner - 6" Long -4 Pack Includes: (4) ea. Per Bag Straight Aluminum Joiners	0.5 lbs	1	
	6002	Straight Wall Return Kit Includes: (1) ea. Aluminum Bracket & (1) ea. Molded Bracket Cover For 1-1/2" O.D. Rail	0.3 lbs	1	W: White NA: Almond B: Black Acorn KK: Khaki
	6001	Wall Return and Cover Plate Kit Includes: (1) ea. Powder Coated Aluminum Bracket & (1) ea. Molded Bracket Cover 1-1/2" O.D.	0.6 lbs	1	W: White NA: Almond B: Black Acorn KK: Khaki
	6011	Wall Return Cover Plate 4 Pack Includes: (4) ea. Per Bag Molded Return Bracket Covers For 1-1/2" O.D. Rail	0.05 lbs	1	W: White NA: Almond B: Black Acorn KK: Khaki

TO ORDER: Call 888-570-5252 ext. 74, Fax: 609-989-1199, Email: orders@lmtproducts.com

DECORATIVE ACCENTS

Offering customers a choice of unique decorative accents give companies a leading edge over the competition. Our assortment includes accents that work on fences, railing, mailboxes, arbors and gazebos. A variety of sizes and four color options allow for even more customization.



- Pergola End Caps
- Decorative Inserts
- Sunburst Panels
- Picket Scrolls
- Rose Scrolls
- Arches
- Lattice



DECORATIVE ACCENTS

Offering customers a choice of unique decorative accents give companies a leading edge over the competition. Our assortment includes accents that work on fences, railing, mailboxes, arbors and gazebos. A variety of sizes and four color options allow for even more customization.



- Pergola End Caps
- Decorative Inserts
- Sunburst Panels
- Picket Scrolls
- Rose Scrolls
- Arches
- Lattice



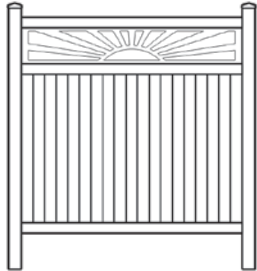



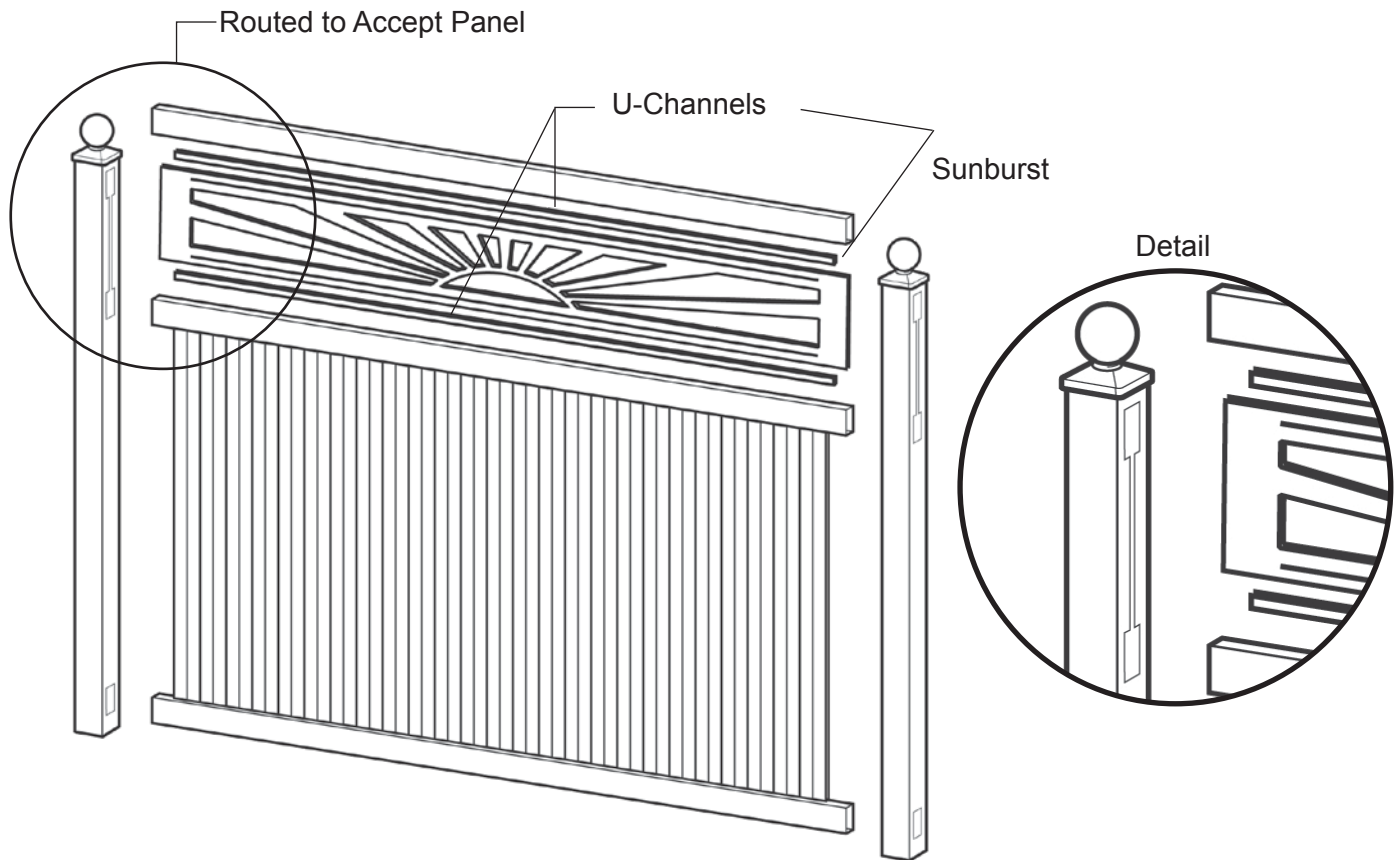

	Product #	Description	Box Wt.	Box Qty.	Available Colors
Sunburst Panels					
	1237	4' Sunburst Panel Decorative Insert Overall Dimensions: 12" x 46" x 0.524"	41 lbs	10 Skid Qty 180 pcs	W: White KK: Khaki NA: Almond KT: Beige
	1238	6' Sunburst Panel Decorative Insert Overall Dimensions: 12" x 70" x 0.524"	58 lbs	10 Skid Qty 180 pcs	W: White KK: Khaki NA: Almond KT: Beige
	1239	8' Sunburst Panel Decorative Insert Overall Dimensions: 12" x 94" x 0.524"	73 lbs	10 Skid Qty 180 pcs	W: White KK: Khaki NA: Almond KT: Beige



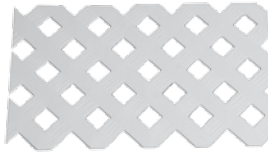

These Accent Panels were designed to be used with either 4" Sq. or 5" Sq. posts. There are 2" tabs on both ends to account for varying distances between posts and for inclined or "racked" fence panels. The top and bottom edges mount quickly and firmly into standard U-Channel. The ends can be butted up to the posts or inserted into routed slots.

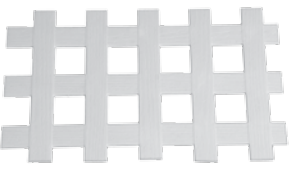
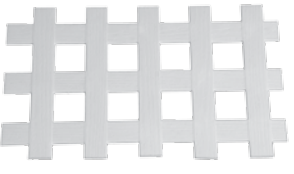
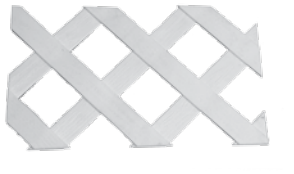

TO ORDER: Call 888-570-5252 ext. 74, Fax: 609-989-1199, Email: orders@lmtproducts.com

	Product #	Description	Box Wt.	Box Qty.	Available Colors
Lattice					
	1580 12x96	12" x 96" Standard Diamond Lattice (Overlap Wood Grain w/ 2.75" Sq. opening) 12" x 46" x 0.524"		32 Skid Qty N/A	W: White KK: Khaki NA: Almond
	1580 12x96-240	12" x 96" Standard Diamond Lattice (Overlap Wood Grain w/ 2.75" Sq. opening) 12" x 70" x 0.524"		240 Skid Qty N/A	W: White KK: Khaki NA: Almond
	1580 48x96	48" x 96" Standard Diamond Lattice (Overlap Wood Grain w/ 2.75" Sq. opening) 12" x 70" x 0.524"		60 Skid Qty N/A	W: White KK: Khaki NA: Almond
	1581 12x96	12" x 96" Privacy Diamond Lattice (Wood Grain Lattice 1" Sq. opening) 12" x 70" x 0.524"		32 Skid Qty N/A	W: White KK: Khaki NA: Almond
	1581 12x96-240	12" x 96" Privacy Diamond Lattice (Wood Grain Lattice 1" Sq. opening) 12" x 70" x 0.524"		240 Skid Qty 180 pcs	W: White KK: Khaki NA: Almond
	1581 48x96	48" x 96" Privacy Diamond Lattice (Wood Grain Lattice 1" Sq. opening) 12" x 70" x 0.524"		60 Skid Qty 180 pcs	W: White KK: Khaki NA: Almond
	1582 12x96	12" x 96" Square -Standard Lattice (Wood Grain Lattice 1.75" Sq. opening) 12" x 70" x 0.524"		32 Skid Qty 180 pcs	W: White KK: Khaki NA: Almond



TO ORDER: Call 888-570-5252 ext. 74, Fax: 609-989-1199, Email: orders@lmtproducts.com

	Product #	Description	Box Wt.	Box Qty.	Available Colors
Lattice					
	1582 12x96-240	12" x 96" Square -Standard Lattice (Wood Grain Lattice 1.75" Sq. opening) 12" x 70" x 0.524"		240 Skid Qty 180 pcs	W: White KK: Khaki NA: Almond
	1582 48x96	48" x 96" Square -Standard Lattice (Wood Grain Lattice 1.75" Sq. opening) 12" x 70" x 0.524"		60 Skid Qty 180 pcs	W: White KK: Khaki NA: Almond
	1583 12x96	12" x 96" 3D Standard Diamond Lattice (Wood Grain Lattice 2.75" Sq. opening) 12" x 70" x 0.524"		16 Skid Qty 180 pcs	W: White KK: Khaki NA: Almond
	1583 12x96-240	12" x 96" 3D Standard Diamond Lattice (Wood Grain Lattice 2.75" Sq. opening) 12" x 46" x 0.524"		240 Skid Qty N/A	W: White KK: Khaki NA: Almond
	1583 48x96	48" x 96" 3D Standard Diamond Lattice (Wood Grain Lattice 2.75" Sq. opening) 12" x 70" x 0.524"		60 Skid Qty N/A	W: White KK: Khaki NA: Almond
	1584 12x96	12" x 96" 3D Privacy Diamond Lattice (Overlap Wood Grain w/ 1" Sq. opening) 12" x 70" x 0.524"		16 Skid Qty 180 pcs	W: White KK: Khaki NA: Almond
	1584 12x96-240	12" x 96" 3D Privacy Diamond Lattice (Overlap Wood Grain w/ 1" Sq. opening) 12" x 70" x 0.524"		240 Skid Qty N/A	W: White KK: Khaki NA: Almond

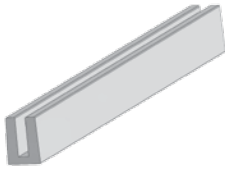
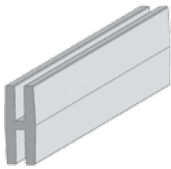
TO ORDER: Call 888-570-5252 ext. 74, Fax: 609-989-1199, Email: orders@lmtproducts.com





	Product #	Description	Box Wt.	Box Qty.	Available Colors
Lattice					
	1584 48x96	48" x 96" 3D Privacy Diamond Lattice (Overlap Wood Grain w/ 1" Sq. opening) 12" x 70" x 0.524"	58 lbs	60 Skid Qty 180 pcs	W: White KK: Khaki NA: Almond
	1585	Lattice U-Channel -96" 12" x 70" x 0.524"		30 Skid Qty 180 pcs	W: White KK: Khaki NA: Almond
	1586	Lattice H-Channel -96" 12" x 70" x 0.524"		18 Skid Qty 180 pcs	W: White KK: Khaki NA: Almond

TO ORDER: Call 888-570-5252 ext. 74, Fax: 609-989-1199, Email: orders@lmtproducts.com

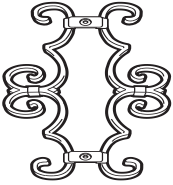
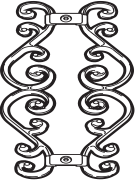
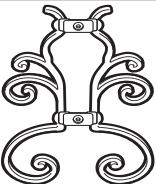

	Product #	Description	Box Wt.	Box Qty.	Available Colors
Rose Scrolls					
	1160	Rose Scroll - Small Decorative Insert Dimensions: 10.25" x 8.5" x 0.765", Screws not included	12 lbs	20 Skid Qty 960 pcs	W: White KK: Khaki NA: Almond KT: Beige
	1161	Rose Scroll - Medium Decorative Insert Dimensions: 18.25" x 9.25" x 0.775", Screws not included	18 lbs	16 Skid Qty 768 pcs	W: White KK: Khaki NA: Almond KT: Beige
	1162	Rose Scroll - Large Decorative Insert Dimensions: 22" x 22" x 0.785", Screws not included	32 lbs	12 Skid Qty 240 pcs	W: White KK: Khaki NA: Almond KT: Beige

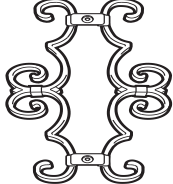

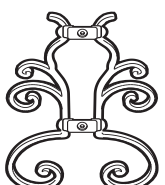
TO ORDER: Call 888-570-5252 ext. 74, Fax: 609-989-1199, Email: orders@lmtproducts.com

	Product #	Description	Box Wt.	Box Qty.	Available Colors
Picket Scrolls					
	1288A	Bordeaux 1" Sq. Scroll 16.125" x 8.875" x 1.5", Radius: 0.100", Kit includes: (2) ea. #1041 5/8" Hole Plugs, (2) ea. #4027 #10 x 0.75" Stainless Steel Phillips Pan Head Screws	18 lbs	14 Skid Qty 420 pcs	W: White KK: Khaki NA: Almond KT: Beige
	1243A	Florale 1" Sq. Scroll 16" x 8" x 1.48", Radius: 0.100", Kit includes: (2) ea. #1041 5/8" Hole Plugs, (2) ea. #4027 #10 x .75" Stainless Steel Phillips Pan Head Screws	17 lbs	26 Skid Qty 936 pcs	W: White KK: Khaki NA: Almond KT: Beige
	1240A	Royale 1" Sq. Scroll 14.625" x 6.5" x 1.57", Radius: 0.100", Kit includes: (2) ea. #1041 5/8" Hole Plugs, (2) ea. #4027 #10 x 0.75" Stainless Steel Phillips Pan Head Screws	18 lbs	26 Skid Qty 936 pcs	W: White KK: Khaki NA: Almond KT: Beige
	1287A	Sentinale 1" Sq. Scroll 13.625" x 8.375" x 1.375", Radius: 0.100", Kit includes: (2) ea. #1041 5/8" Hole Plugs, (2) ea. #4027 #10 x 0.75" Stainless Steel Phillips Pan Head Screws	16 lbs	26 Skid Qty 936 pcs	W: White KK: Khaki NA: Almond KT: Beige
	1288B	Bordeaux 1.25" Sq. Scroll 16.125" x 8.875" x 1.5", Radius: 0.100", Kit includes: (2) ea. #1041 5/8" Hole Plugs, (2) ea. #4027 #10 x 0.75" Stainless Steel Phillips Pan Head Screws	18 lbs	14 Skid Qty 420 pcs	W: White KK: Khaki NA: Almond KT: Beige
	1243B	Florale 1.25" Sq. Scroll 16" x 8" x 1.48", Radius: 0.100", Kit includes: (2) ea. #1041 5/8" Hole Plugs, (2) ea. #4027 #10 x 0.75" Stainless Steel Phillips Pan Head Screws	17 lbs	26 Skid Qty 936 pcs	W: White KK: Khaki NA: Almond KT: Beige
	1240B	Royale 1.25" Sq. Scroll 14.625" x 6.5" x 1.57", Radius: 0.100", Kit includes: (2) ea. #1041 5/8" Hole Plugs, (2) ea. #4027 #10 x .75" Stainless Steel Phillips Pan Head Screws	18 lbs	26 Skid Qty 936 pcs	W: White KK: Khaki NA: Almond KT: Beige
	1287B	Sentinale 1.25" Sq. Scroll 13.625" x 8.375" x 1.375", Radius: 0.100", Kit includes: (2) ea. #1041 5/8" Hole Plugs, (2) ea. #4027 #10 x 0.75" Stainless Steel Phillips Pan Head Screws	16 lbs	26 Skid Qty 936 pcs	W: White KK: Khaki NA: Almond KT: Beige

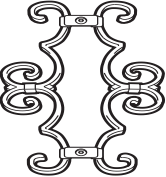
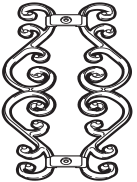
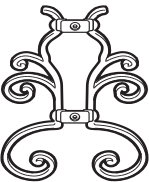
TO ORDER: Call 888-570-5252 ext. 74, Fax: 609-989-1199, Email: orders@lmtproducts.com

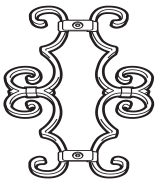
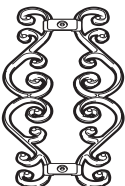
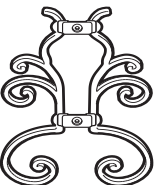
	Product #	Description	Box Wt.	Box Qty.	Available Colors
Picket Scrolls					
	1288C	Bordeaux 1.375" Sq. Scroll 16.125" x 8.875" x 1.5", Radius: 0.100", Kit includes: (2) ea. #1041 5/8" Hole Plugs, (2) ea. #4027 #10 x 0.75" Stainless Steel Phillips Pan Head Screws	18 lbs	14 Skid Qty 420 pcs	W: White KK: Khaki NA: Almond KT: Beige
	1243C	Florale 1.375" Sq. Scroll 16" x 8" x 1.48", Radius: 0.100", Kit includes: (2) ea. #1041 5/8" Hole Plugs, (2) ea. #4027 #10 x .75" Stainless Steel Phillips Pan Head Screws	17 lbs	26 936 Skid Qty pcs	W: White KK: Khaki NA: Almond KT: Beige
	1240C	Royale 1.375" Sq. Scroll 14.625" x 6.5" x 1.57", Radius: 0.100", Kit includes: (2) ea. #1041 5/8" Hole Plugs, (2) ea. #4027 #10 x .75" Stainless Steel Phillips Pan Head Screws	18 lbs	26 936 Skid Qty pcs	W: White KK: Khaki NA: Almond KT: Beige
	1287C	Sentinale 1.375" Sq. Scroll 13.625" x 8.375" x 1.375", Radius 0.100 Kit includes (2) ea. #1041 5/8" Hole Plugs (2) ea. #4027 #10 x .75" Stainless steel Phillips pan head screws	16 lbs	26 936 Skid Qty pcs	W: White KK: Khaki NA: Almond KT: Beige
	1288D	Bordeaux 1.5" Sq. Scroll 16.125" x 8.875" x 1.5", Radius 0.100 Kit includes (2) ea. #1041 5/8" Hole Plugs (2) ea. #4027 #10 x .75" Stainless steel Phillips pan head screws	18 lbs	14 420 Skid Qty pcs	W: White KK: Khaki NA: Almond KT: Beige
	1243D	Florale 1.5" Sq. Scroll 16" x 8" x 1.48", Radius 0.100 Kit includes (2) ea. #1041 5/8" Hole Plugs (2) ea. #4027 #10 x .75" Stainless steel Phillips pan head screws	17 lbs	26 936 Skid Qty pcs	W: White KK: Khaki NA: Almond KT: Beige
	1240D	Royale 1.5" Sq. Scroll 14.625" x 6.5" x 1.57", Radius 0.100 Kit includes (2) ea. #1041 5/8" Hole Plugs (2) ea. #4027 #10 x .75" Stainless steel Phillips pan head screws	18 lbs	26 936 Skid Qty pcs	W: White KK: Khaki NA: Almond KT: Beige
	1287D	Sentinale 1.5" Sq. Scroll 13.625" x 8.375" x 1.375", Radius 0.100 Kit includes (2) ea. #1041 5/8" Hole Plugs (2) ea. #4027 #10 x .75" Stainless steel Phillips pan head screws	16 lbs	26 936 Skid Qty pcs	W: White KK: Khaki NA: Almond KT: Beige

TO ORDER: Call 888-570-5252 ext. 74, Fax: 609-989-1199, Email: orders@lmtproducts.com

Product #	Description	Box Wt.	Box Qty.	Available Colors
-----------	-------------	---------	----------	------------------

Decorative Inserts

Rings with Lances see p. 65



Rings with Spears see p. 65



Rings with Daggers see p. 65



	<p>1178</p>	<p>4" Decorative Insert Ring 4" Decorative Ring Fits between rails for added decoration. 4.000 O.D. 3.100" I.D. 0.641 wide Fits 1.000" x .250 routed slots</p>	<p>12 lbs</p>	<p>125 Skid Qty 6000 pcs</p>	<p>W: White KK: Khaki NA: Almond KT: Beige</p>
	<p>1296</p>	<p>Diamond Window Decorative Insert 5.75" W x 8.5" H. Fits 7/8" thick privacy panel</p>	<p>5 lbs.</p>	<p>26 Skid Qty 1248 pcs</p>	<p>W: White KK: Khaki NA: Almond KT: Beige</p>

Diamond Window Routing Dimensions

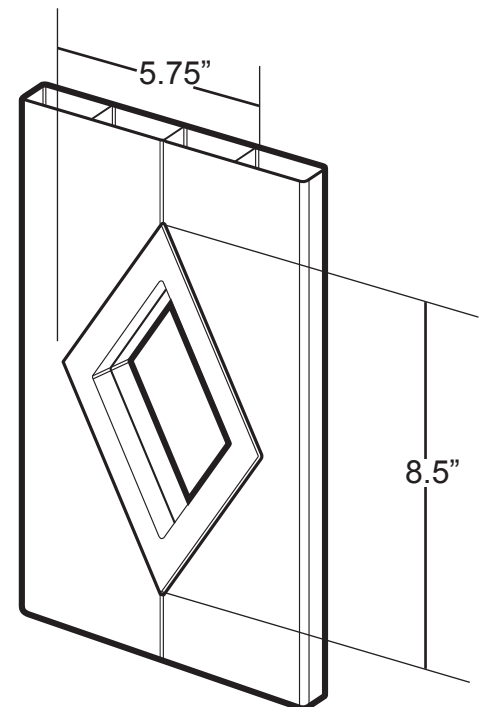
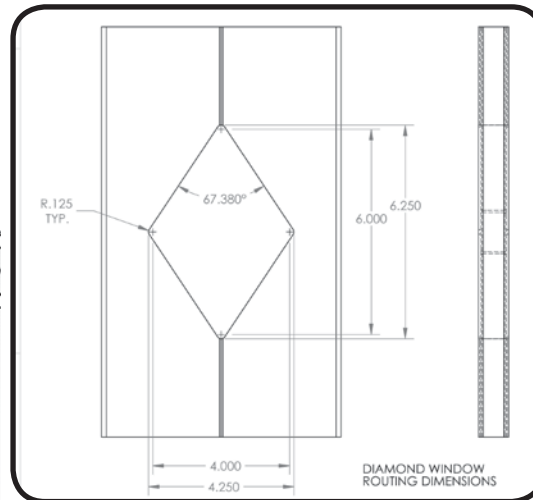
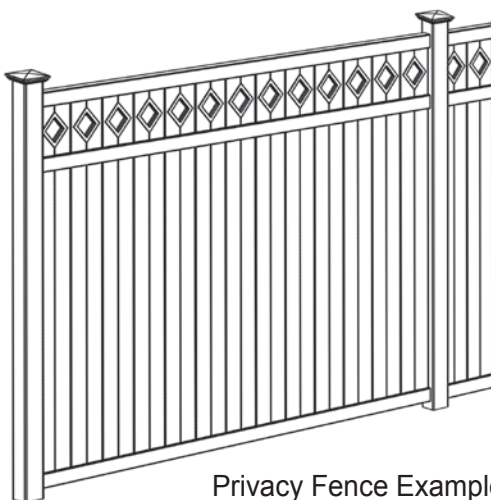

TO ORDER: Call 888-570-5252 ext. 74, Fax: 609-989-1199, Email: orders@lmtproducts.com

GARDEN JEWELRY

LMT Mercer Group, Inc. is proud to offer customers an exclusive line of quality vinyl products for the garden. The Garden Jewelry line provides customers with distinguished taste an elegant alternative to wood or metal garden options. Our assortment ranges from Arbors to Flower Boxes to Solar Accent Lights.



Garden Jewelry





 LMT Mercer Group, Inc.

GARDEN JEWELRY





LMT Mercer Group, Inc. is proud to offer customers an exclusive line of quality vinyl products for the garden. The Garden Jewelry line provides customers with distinguished taste an elegant alternative to wood or metal garden options. Our assortment ranges from Arbors to Flower Boxes to Solar Accent Lights.

Garden Jewelry





	Product #	Description	Box Wt.	Box Qty.	Available Colors
Arbors & Post Extensions					
	VA80240	<p>4" Sq. Post Extension Kit</p> <p>The Post Extension Kit system is primarily recommended for arbor installation that will include a connecting fence or gate. It is also ideal for ground conditions that are not level from one side of the arbor to the other. The Post Extension Kit is used in the place of wood for in-ground allowance.</p>	23 lbs	1 N/A	
	VA80250	<p>5" Sq. Post Extension Kit</p> <p>The Post Extension Kit system is primarily recommended for arbor installation that will include a connecting fence or gate. It is also ideal for ground conditions that are not level from one side of the arbor to the other. The Post Extension Kit is used in the place of wood for in-ground allowance.</p>	25 lbs	1 N/A	
	VA84254	<p>Devonshire Arbor (4 Boxes)</p> <p>Inside Dimension 50" Wide x 20" Deep x 81" Tall w/ 4" Sq. Posts</p>	176 lbs	1 N/A	W: White
	VA84226	<p>Fairfield Arbor (2 Boxes)</p> <p>Inside Dimension 50" Wide x 24" Deep x 80.5" Tall w/ 4" Sq. Posts</p>	103 lbs	1 N/A	W: White
	VA84242	<p>Fairfield Deluxe Arbor (2 Boxes)</p> <p>Inside Dimension 50" Wide x 20" Deep x 81" Tall w/ 4" Sq. Posts</p>	95 lbs	1 N/A	W: White

TO ORDER: Call 888-570-5252 ext. 74, Fax: 609-989-1199, Email: orders@lmtproducts.com

	Product #	Description	Box Wt.	Box Qty.	Available Colors
Arbors & Post Extensions					
	VA68103	Livingston Arbor (Contains In 2 Boxes) Inside Dimensions 42" Wide x 20" Deep x 87" Tall w/ 4" Sq. Posts	47 lbs	1 N/A	W: White
	VA84240	Nantucket Deluxe Arbor (2 Boxes) Inside dimensions 52" Wide x 22" Deep x 95" Tall w/ 4" Sq. Posts	80 lbs	1 N/A	W: White
	VA84250	Nantucket Legacy Arbor (2 Boxes) Inside dimensions 52" Wide x 20" Deep x 95" Tall w/ 4" Sq. Posts	72 lbs	1 N/A	W: White
	VA84027	Newport Arbor (4 Boxes) Inside dimensions 50" Wide x 23.875" Deep x 87.5" Tall w/ 4" Sq. Posts	122 lbs	1 N/A	W: White

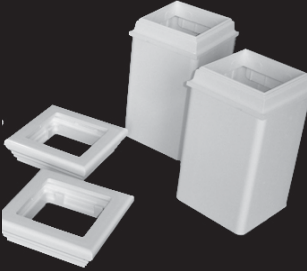
TO ORDER: Call 888-570-5252 ext. 74, Fax: 609-989-1199, Email: orders@lmtproducts.com

	Product #	Description	Box Wt.	Box Qty.	Available Colors
Arbors & Post Extensions					
	BP80001	<p>Trim Kit for 4" Sq. Posts</p> <p>The Trim Kit consists of an extra 'boot' for a larger, more substantial look at the bottom of your post, as well as an additional trim collar to add additional decorative elements to the upper portion of each post. The Trim Kit includes (4) ea. Trim caps and (4) ea. base Molds. Available in 4" and 5" (Devonshire) dimensions.</p>		1 N/A	W: White
	BP80000	<p>Trim Kit for 5" Sq. Posts</p> <p>The Trim Kit consists of an extra 'boot' for a larger, more substantial look at the bottom of your post, as well as an additional trim collar to add additional decorative elements to the upper portion of each post. The Trim Kit includes (4) ea. Trim caps and (4) ea. base Molds. Available in 4" and 5" (Devonshire) dimensions.</p>		1 N/A	W: White
	VA68233	<p>Westhaven Arbor</p> <p>Inside dimensions 50" Wide x 20" Deep x 81.75" Tall w/ 2" x 3.5" Posts</p>	97 lbs	1 N/A	W: White
Arbors & Mail Posts					
	5810	<p>Dover Mail Post</p> <p>Made from high quality polyethylene with UV inhibitors for long lasting protection from the elements. Includes decorative post and mailbox support arm with paper holder. Note: 4x4 wood post, mailbox, and mailbox mounting hardware NOT included. Product dimensions are 25.38" x 8" x 56.5" Medium mailbox recommended, minimum 6 1/2 inch width. Best suited for mailboxes weighing less than 12lbs. 15-year limited warranty. Best suited for mailboxes weighing less than 12lbs. 15-year limited warranty</p>	17 lbs	1 N/A	W: White Black

TO ORDER: Call 888-570-5252 ext. 74, Fax: 609-989-1199, Email: orders@lmtproducts.com

	Product #	Description	Box Wt.	Box Qty.	Available Colors
--	-----------	-------------	---------	----------	------------------

Arbors & Mail Posts

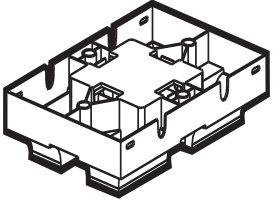
	1103	Mailbox Mount Fits mailboxes with mounting cavity of at least 7-7/8" x 11-7/8"	15 lbs	12	W: White NA: Almond ONLY
				Skid Qty 300 pcs	

Three Methods for using this mailbox mount.

Mounting Style 1

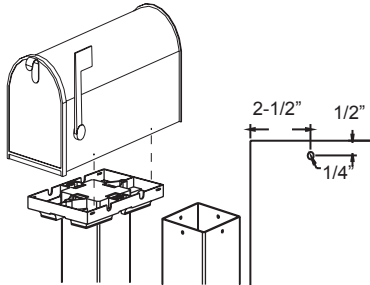

Mount on top of a 5" x 5" vinyl post. Use a 1/4" drill bit and place 4 holes as shown above.

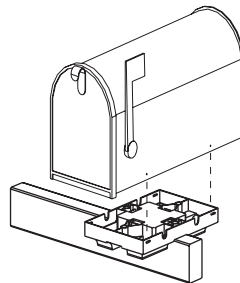

Mounting Style 2





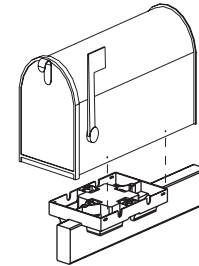

Mount on top of a 2" x 3 1/2" vinyl rail which may be used in two different places as shown. Holes are provided so that the mount can be attached to the rail using screws.

Mounting Style 3







	5813	Newport Plus Mail Post Includes decorative post and mailbox support arm small mailbox recommended. Best suited for light weight mailboxes weighing less than 7lbs. Product dimensions are 24.63" x 8" x 56.5" Note: 4x4 wood post, mailbox, and mailbox mounting hardware NOT included. 15-year limited warranty.	15 lbs	1 N/A	W: White Black
			5808	Signature Plus Mail Post Includes decorative post, planter arm, and mailbox support arm with paper holder slot. Medium mailbox recommended, minimum 6 1/2 inch width. Product dimensions are 40.38" x 8" x 56.5" Note: 4x4 wood post, mailbox, and mailbox mounting hardware NOT included. 15-year limited warranty.	20 lbs



TO ORDER: Call 888-570-5252 ext. 74, Fax: 609-989-1199, Email: orders@lmtproducts.com

	Product #	Description	Box Wt.	Box Qty.	Available Colors
Arbors & Mail Posts					
	VA94428	<p>Sturbridge Lamp Post 5" Sq Post x 72" Tall Sturbridge lamp post comes with a universal 3 in. collar mounting cap, which means that any standard lamp will fit.</p>	21 lbs	1 N/A	W: White
Planters, Trellises & Misc.					
	5856	<p>Fairfield Decorative Bracket (2 Pk) Each package includes (2) ea. brackets and (4) ea. mounting screws. 15-year limited warranty.</p>	2 lbs	1 N/A	W: White Black
	5825	<p>Fairfield Patio Planter 20" x 20" Inside dimensions are 15.5" L x 15.5" W x 13" D, approximately 9.5 gallon soil capacity, water capacity is approximately is 8.75 gallons. 15-year limited warranty.</p>	16.5 lbs	1 N/A	W: White
	5826	<p>Fairfield Patio Planter 20" x 36" Inside dimensions are 31" L x 15.5" W x 13" D, approximately 22 gallon soil capacity, water capacity is approximately is 16 gallons. 15-year limited warranty.</p>	24 lbs	1 N/A	W: White Black

TO ORDER: Call 888-570-5252 ext. 74, Fax: 609-989-1199, Email: orders@lmtproducts.com

	Product #	Description	Box Wt.	Box Qty.	Available Colors
Planters, Trellises & Misc.					
	5829	<p>Fairfield Tall Planter</p> <p>The tray can be reversed to support a potted plant or removed so the planter can be completely filled with soil. Opening: 10.4" Sq. Approximately 8 gallon soil capacity, water capacity is approximately 6.5 gallons. 15-year limited warranty.</p>	14 lbs	1 N/A	W: White Black
	5822	<p>Fairfield Window Box 36"</p> <p>Inside dimensions are 32"L x 7.5"W x 8"D, outer dimensions 36" x 11" x 10.8", approximately 6.5 gallon soil capacity. Water reservoir capacity is approximately 3 gallons. 15-year limited warranty.</p>	16.5 lbs	1 N/A	W: White Black
	5823	<p>Fairfield Window Box 48"</p> <p>Inside dimensions are 44" L x 7.5" W x 8" D, approximately 9.5 gallon soil capacity. Water reservoir capacity is approximately 4 gallons. 15-year limited warranty.</p>	23 lbs	1 N/A	W: White Black
	5824	<p>Fairfield Window Box 60"</p> <p>Inside dimensions are 56"L x 7.5"W x 8"D, outer dimensions 60" x 11" x 10.8", approximately 12.5 gallon soil capacity. Water reservoir capacity is approximately 4.7 gallons. Window box comes with 5 wall mount brackets with a black powder coated finish. 15-year limited warranty.</p>	26.5 lbs	1 N/A	W: White Black

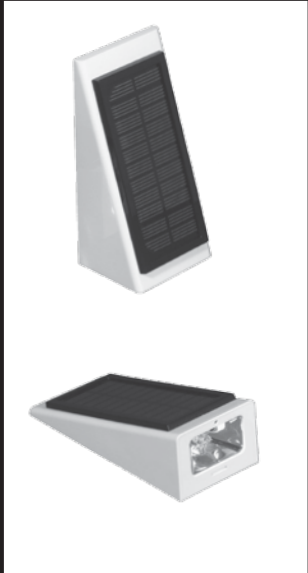

TO ORDER: Call 888-570-5252 ext. 74, Fax: 609-989-1199, Email: orders@lmtproducts.com

	Product #	Description	Box Wt.	Box Qty.	Available Colors
Arbors					
	1306	<p>Galaxy Solar Wedge Accent Light 3" x 2-1/2" x 7" Ultrabright 3 LED lights, 3 rechargeable Nicad batteries Attaches to most surfaces Includes screws and 6" double- sided tape No wiring required Auto on/off See lighting section for additional colors and finishes U.S. Patent #553,783</p>	12 lbs	16 <small>Skid Qty 1536 pcs</small>	Black NA: Almond W: White Brushed Copper Stainless Steel
	VA68200	<p>Grande Trellis Outside Dimension 54" Wide x 90.375" Tall w/ 2" x 3.5" Posts. 20 Year Warranty.</p>	36 lbs	1 <small>N/A</small>	W: White
	VA68203	<p>Vienna Trellis Outside Dimension 42" Wide x 83.75" Tall w/ 2" x 3.5" Posts. 20 Year Warranty.</p>	18 lbs	1 <small>N/A</small>	W: White

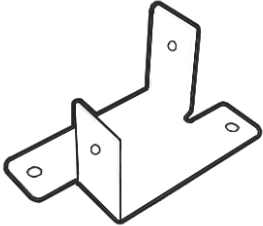
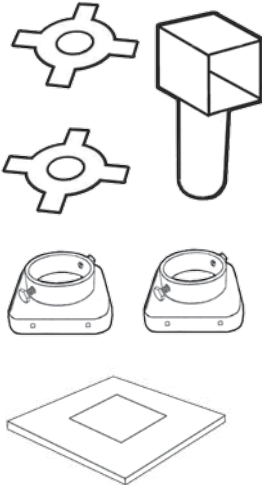
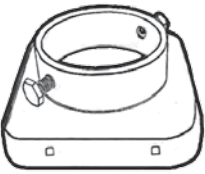
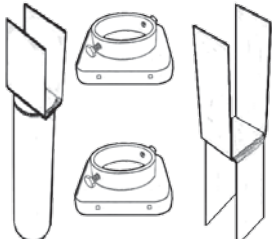

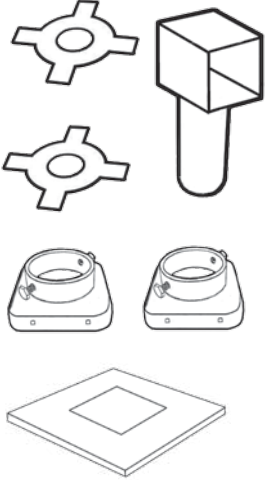
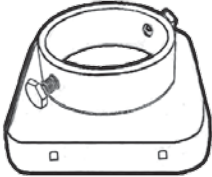
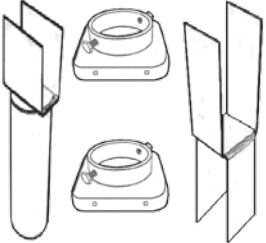

TO ORDER: Call 888-570-5252 ext. 74, Fax: 609-989-1199, Email: orders@lmtproducts.com

	Product #	Description	Box Wt.	Box Qty.	Available Colors
Steel Insert System® for Structural Pergolas with columns					
	VFI-29228	1.5" Stainless Steel Beam Bracket 1.5" Stainless Steel Powder Coated Beam Bracket	18 lbs	200 N/A	
	VFI-29227	2" Stainless Steel Beam Bracket Powder Coated Beam Bracket	19 lbs	200 N/A	
	VFI-29246	3" Column Insert Kit Includes: (2) ea. 3" Column Post Adapter Plates (2) ea. 3" Post Adapters (1) ea. Column Adapter (1) ea. Adjustable Column Cap	10 lbs	1 Set N/A	
	VFI-29233	3" Post Adapter	7 lbs	30 N/A	
	VFI-29244	3" Post Insert Kit Includes: (2) ea. 3" Post Adapters (1) ea. 3" Rail Adapter (1) ea. Rail Connector	33 lbs	1 Set N/A	



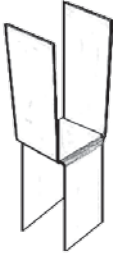

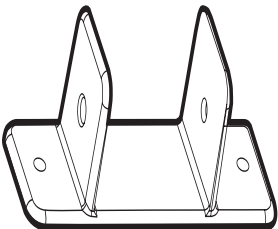
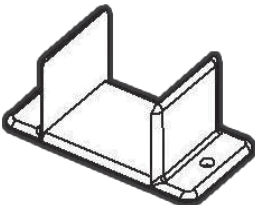
TO ORDER: Call 888-570-5252 ext. 74, Fax: 609-989-1199, Email: orders@lmtproducts.com

	Product #	Description	Box Wt.	Box Qty.	Available Colors
Steel Insert System® for Structural Pergolas with columns					
	VFI-29235	3" Rail Adapter Fits Inside 3" O.D. Round Pipe	7 lbs	10 N/A	
	VFI-29247	4" Column Insert Kit Includes: (2) ea. 4" Column Post Adapter Plates (2) ea. 4" Post Adapters (1) ea. Column Adapter (1) ea. Adjustable Column Cap	10 lbs	1 Set N/A	
	VFI-29234	4" Column Post Adapter	35 lbs	30 N/A	
	VFI-29245	4" Post Insert Kit Includes: (2) ea. 4" Post Adapters (1) ea. 4" Rail Adapter (1) ea. Rail Connector	8 lbs	1 Set N/A	
	VFI-29236	4" Rail Adapter Fits Inside 4" O.D. Round Pipe	40 lbs	10 N/A	



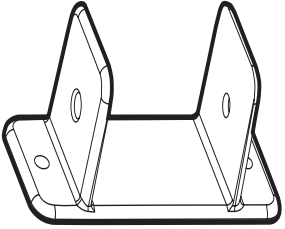
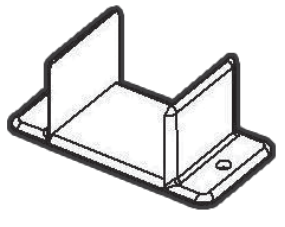

TO ORDER: Call 888-570-5252 ext. 74, Fax: 609-989-1199, Email: orders@lmtproducts.com

	Product #	Description	Box Wt.	Box Qty.	Available Colors
Steel Insert System® for Structural Pergolas with columns					
	VFI-29238	Rail Connector Fits Over Rail Adapter	33 lbs	20 N/A	
Pergola Bracket, Clips, Couplers & Trim					
	A-150C	1.5" Sq. Decorative Coupler Corner Radius: 15/64" Outside Dimension: 1.513", Height: 1.494"	8 lbs	72 N/A	W: White KK: Khaki NA: Almond KT: Beige
	1375	1.5" Sq. Pergola Clip Used for attaching the rafters on a pergola to the joist. Fits externally Maximum profile width: 1.520"	3 lbs	100 Skid Qty 12500 pcs	W: White KK: Khaki NA: Almond KT: Beige
	A-15PC	1.5" Sq. Pergola Clip Inside Dimension: 1.504", Corner Radius: 3/32"	10 lbs	200 Skid Qty 7200 pcs	W: White KK: Khaki NA: Almond KT: Beige
	A-175C	1.75" Sq. Decorative Coupler	5 lbs	24 Skid Qty 3000 pcs	W: White KK: Khaki NA: Almond KT: Beige



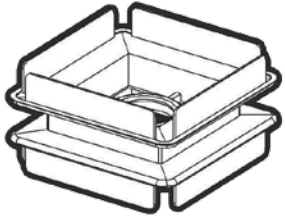
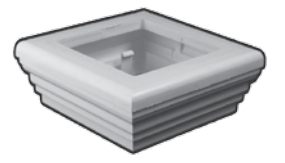

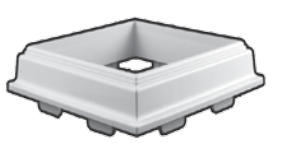
TO ORDER: Call 888-570-5252 ext. 74, Fax: 609-989-1199, Email: orders@lmtproducts.com

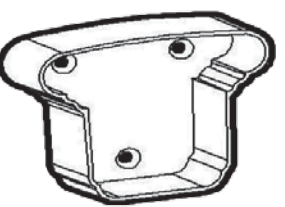
	Product #	Description	Box Wt.	Box Qty.	Available Colors
Pergola Bracket, Clips, Couplers & Trim					
	1374	2" Sq. Pergola Clip Used for attaching the rafters on a pergola to the joist. Fits externallyMaximum profile width: 2.020"	5 lbs	100 Skid Qty 9600 pcs	W: White KK: Khaki NA: Almond KT: Beige MW: Mocha Walnut (check for price)
	A-22PC	2" Sq. Pergola Clip	11 lbs	150 Skid Qty 5400 pcs	W: White KK: Khaki NA: Almond KT: Beige
	A-235C	2" x 3.5" Decorative Coupler	9 lbs	24 N/A	W: White KK: Khaki NA: Almond KT: Beige
	A-260C	2" x 6" Decorative Coupler	9 lbs	24 Skid Qty 1152 pcs	W: White KK: Khaki NA: Almond KT: Beige
	A-44PT	4" Sq. New England Post Trim Inside Dimension: 4.002" Sq., Outside Dimension: 5.75" Sq., Corner Radius: 1/64", Extends over profile 0.749", Height: 1.435"	14 lbs	36 Skid Qty 1296 pcs	W: White NA: Almond KK: Khaki KT: Beige
	A-54PS	4" to 5" Base Molding Top Trim Inside Dimension: 4.014" Sq. Outside Dimension: 5.110" Sq., Corner radius 1/64"height: 1.236"	7 lbs	24 Skid Qty 1152 pcs	W: White NA: Almond

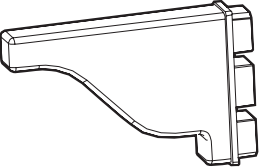

TO ORDER: Call 888-570-5252 ext. 74, Fax: 609-989-1199, Email: orders@lmtproducts.com

	Product #	Description	Box Wt.	Box Qty.	Available Colors
Pergola Bracket, Clips, Couplers & Trim					
	A-55OC	5" Sq. Decorative Coupler Internal Dimension: 4.549" Sq., Outside Dimension: 5.009" Sq., Corner Radius 3/8", Extends into profile 0.736", (Spacer: 1.158")	21 lbs	54 N/A	W: White NA: Almond
	A-55PT	5" Sq. New England Post Trim Internal Dimension: 5.014" Sq., Outside Dimension: 7.181" Sq., Corner Radius 1/64", Extends over profile 1.017", Height: 1.922"	17 lbs	28 N/A	W: White KK: Khaki NA: Almond KT: Beige
	A-54EC	5" to 4" Base Molding Bottom Trim Inside Dimension" 4.024" Sq., Corner radius: 1/64", height: 0.587"	2 lbs	16 N/A	W: White NA: Almond
	A-65PA	5" to 6" Base Molding Top Trim Inside Dimension: 5.015" Outside Dimension: 6.235" Corner Radius: 9/64", Height: 1.375"	9 lbs	24 N/A	W: White KK: Khaki NA: Almond KT: Beige
	A-655EC	5" to 6.5" Base Molding Bottom Trim Internal Dimension: 5.022" Sq., Outside Dimension: 6.461" Sq., Corner Radius: 7/16", Extends into profile 0.526", Height: 0.625"	5 lbs	28 N/A	W: White NA: Almond
	A-655PA	5" to 6.5" Base Molding Top Trim Inside Dimension: 5.062" Outside Dimension: 6.634" Corner Radius: 1/64", Height: 1.496"	7 lbs	16 N/A	W: White NA: Almond
	A-SAB	Swoop Arch Bracket	3 lbs	24 N/A	W: White NA: Almond

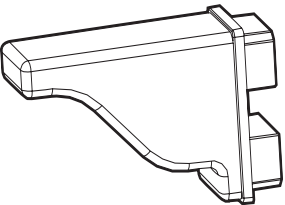
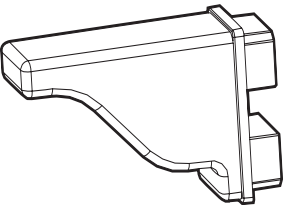
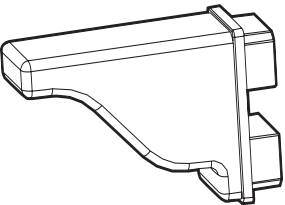
TO ORDER: Call 888-570-5252 ext. 74, Fax: 609-989-1199, Email: orders@lmtproducts.com

	Product #	Description	Box Wt.	Box Qty.	Available Colors
Pergola End Caps					
	A-155P	1.5" Sq. x 5.5" Pergola End Cap -External External Maximum profile dimensions: 1.510" x 5.510", Corner radius: 0.094", Extends 0.800" over the profile, Overall length: 9.200"	19 lbs	32 Skid Qty 1152 pcs	W: White KK: Khaki NA: Almond KT: Beige
	1364	1.5" x 5.5" Pergola End Cap -Internal Internal Minimum profile inside dimensions: 1.270" x 5.282", Corner radius: 0.188", Extends 0.750" into the profile, Total length: 9.000"	14 lbs	32 Skid Qty 1152 pcs	W: White KK: Khaki NA: Almond KT: Beige
	A-175P	1.75" Sq. Pergola End Cap -External External Maximum profile dimensions: 1.760" x 1.760", Corner radius: 0.094", Extends 0.460" over the profile, Overall length: 3.350"	6 lbs	48 Skid Qty 4608 pcs	W: White KK: Khaki NA: Almond KT: Beige
	A-173P	1.75" x 3.5" Pergola End Cap -External External Maximum profile dimensions: 1.760" x 3.510", Corner radius: 0.156", Extends 0.550" over the profile, Overall length: 5.700"	10 lbs	28 Skid Qty 2688 pcs	W: White KK: Khaki NA: Almond KT: Beige
	A-235P	2" x 3.5" Pergola End Cap -External External Maximum profile dimensions: 2.010" x 3.510", Corner radius: 0.140", Extends 0.550" over the profile, Overall length: 5.700"	9 lbs	24 Skid Qty 2304 pcs	W: White KK: Khaki NA: Almond KT: Beige MW: Mocha Walnut (check for price)
	1362A	2" x 3.5" Pergola End Cap -Internal Internal Minimum profile inside dimensions: 1.730" x 3.260", Corner radius: 0.188", Extends 0.750" into the profile, Total length: 6.000"	6 lbs	24 Skid Qty 2304 pcs	W: White KK: Khaki NA: Almond KT: Beige
	1362B	2" x 3.5" Pergola End Cap -Internal Internal Minimum profile inside dimensions: 1.770" x 3.270", Corner radius: 0.188", Extends 0.750" into the profile, Total length: 6.000"	6 lbs	24 Skid Qty 2304 pcs	W: White KK: Khaki NA: Almond KT: Beige
	1362C	2" x 3.5" Pergola End Cap -Internal Minimum profile inside dimensions: 1.710" x 3.230", Corner radius: 0.188", Extends 0.750" into the profile, Total length: 6.000"	6 lbs	24 Skid Qty 2304 pcs	W: White KK: Khaki NA: Almond KT: Beige

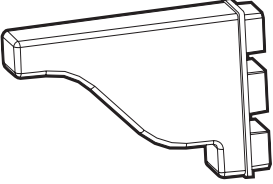
TO ORDER: Call 888-570-5252 ext. 74, Fax: 609-989-1199, Email: orders@lmtproducts.com

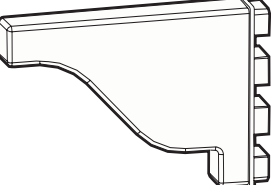
	Product #	Description	Box Wt.	Box Qty.	Available Colors
Pergola End Caps					
	A-260P	2" x 6" Pergola End Cap -External External Maximum profile dimensions: 2.010" x 6.010", Corner radius: 0.140", Extends 0.840" over the profile, Overall length: 10.000"	19 lbs	24 Skid Qty 864 pcs	W: White KK: Khaki NA: Almond KT: Beige MW: Mocha Walnut (check for price)
	1363A	2" x 6" Pergola End Cap -Internal Internal Minimum profile inside dimensions: 1.780" x 5.750", Corner radius: 0.188", Extends 0.750" into the profile, Total length: 9.750"	12 lbs	24 Skid Qty 864 pcs	W: White KK: Khaki NA: Almond KT: Beige
	1363B	2" x 6" Pergola End Cap -Internal Internal Minimum profile inside dimensions: 1.780" x 5.800", Corner radius: 0.188", Extends 0.750" into the profile, Total length: 9.750"	12 lbs	24 Skid Qty 864 pcs	W: White KK: Khaki NA: Almond KT: Beige
	1363C	2" x 6" Pergola End Cap -Internal Internal Minimum profile inside dimensions: 1.810" x 5.830", Corner radius: 0.188", Extends 0.750" into the profile, Total length: 9.750"	12 lbs	24 Skid Qty 864 pcs	W: White KK: Khaki NA: Almond KT: Beige
	A-280P	2" x 8" Pergola End Cap -External External Maximum profile dimensions: 2.010" x 8.010", Corner radius: 0.188", Extends 1.100" over the profile, Overall length: 13.250"	22 lbs	12 Skid Qty 432 pcs	W: White KK: Khaki NA: Almond KT: Beige
	1361A	2" x 8" Pergola End Cap -Internal Internal Minimum profile inside dimensions: 1.760" x 7.780", Corner radius: 0.188", Extends 0.750" into the profile, Total length: 12.750"	13 lbs	14 Skid Qty 448 pcs	W: White KK: Khaki NA: Almond KT: Beige
	1361B	2" x 8" Pergola End Cap -Internal Internal Minimum profile inside dimensions: 1.790" x 7.780", Corner radius: 0.188", Extends 0.750" into the profile, Total length: 12.750"	13 lbs	14 Skid Qty 448 pcs	W: White KK: Khaki NA: Almond KT: Beige

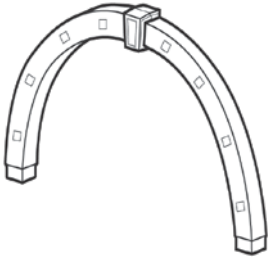
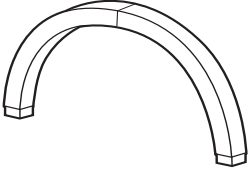
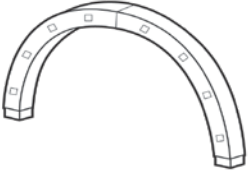
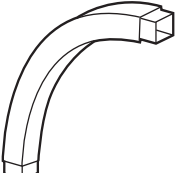
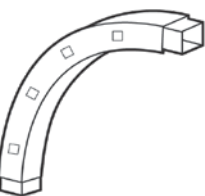

TO ORDER: Call 888-570-5252 ext. 74, Fax: 609-989-1199, Email: orders@lmtproducts.com

	Product #	Description	Box Wt.	Box Qty.	Available Colors
Arches					
	5002	4" Sq. 180° Routed Arch Kit with Keystone Includes: (2) ea. #5001 - 180 Degree Arches, (8) ea. holes routed 1.51" x 1.51", 0.125 radius, (2) ea. #1113 - 4" Sq. Keystone -Internal Dimension Note: standard LMT routed pattern	24 lbs	1 N/A	W: White
	5001	4" Sq. 180° Arch Minimum profile dimensions 3.670" x 3.670", Corner radius: 0.188", Fits internally, Extends 1.960 into the profile, Arch radius is 24" with a 0.500" center offset	24 lbs	2 N/A	W: White
	5101	4" Sq. 180° Custom Routed Arch Hole dimensions and locations must be verified in writing with order	24 lbs	2 N/A	W: White
	5000	4" Sq. 90° Arch -Internal Minimum profile dimensions 3.670" x 3.670", Corner radius: 0.188", Extends 1.960 into the profile, Arch radius is 24" with a 0.500" center offset	24 lbs	4 N/A	W: White
	5100	4" Sq. 90° Custom Routed Arch Hole dimensions and locations must be verified in writing with order	24 lbs	4 N/A	W: White

Note:
All arches come with two male ends.
To get a female end, cut off one of the male ends.

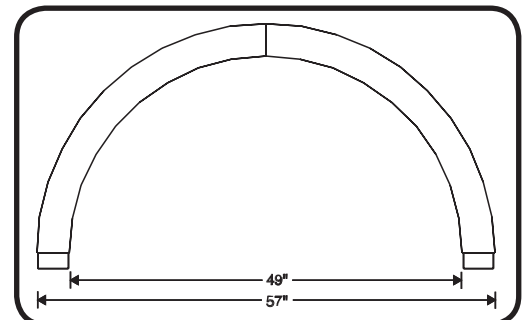
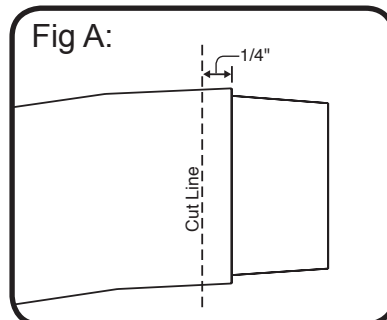
(See figure A)

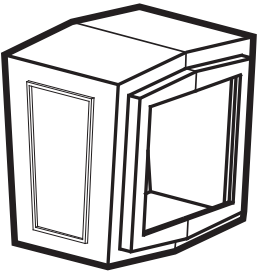

	Product #	Description	Box Wt.	Box Qty.	Available Colors
Arch Kits					
	A-44KK	4" Sq. Keystone Kit -Monster Arch Includes: (2) ea. 4" Post Stubs, (1) ea. Keystone, (1) ea. Glue and Screws	2 lbs	1 N/A	W: White NA: Almond
		A-55KK	5" Sq. Keystone Kit -Monster Arch Includes: (2) ea. 5" Post Stubs, (1) ea. Keystone, (1) ea. Glue and Screws	2 lbs	1 N/A
		A-84MA	84" Monster Arch 84" Monster Arch Keystone Kits Sold Separately, Internal Dimension: 2.835" Sq., Corner Radius: 1/8" Extends into profile 0.996"	24 lbs	1 N/A
	1113	Keystone Keystone For 4" Sq. LMT Arches 6.25" Height x 5.75" Width x 6.25" Depth	42 lbs	30 Skid Qty 480 pcs	W: White

TO ORDER: Call 888-570-5252 ext. 74, Fax: 609-989-1199, Email: orders@lmtproducts.com

FASTENERS & SCREWS

LMT Mercer Group, Inc. offers an assortment of high-quality fasteners and screws to complete any vinyl fence job. For your convenience, all screws, regardless of quantity ordered, are packaged in bags of 50.

- Adhesive
- Extension Clips
- Hole Plugs
- Picket Connection Clips
- Rail Clips
- Rivets
- Screws



Fasteners & Screws









FASTENERS & SCREWS

LMT Mercer Group, Inc. offers an assortment of high-quality fasteners and screws to complete any vinyl fence job. For your convenience, all screws, regardless of quantity ordered, are packaged in bags of 50.





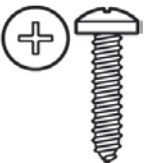

- Adhesive
- Extension Clips
- Hole Plugs
- Picket Connection Clips
- Rail Clips
- Rivets
- Screws





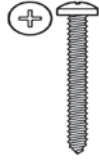

Fasteners & Screws

	Product #	Description	Box Wt.	Box Qty.	Available Colors
Screws, Rivets, Plugs, Glue & Clips					
	1141-500	#10 x 0.75" "Screw & Screws Caps Designed to work with PVC Screw Cap covers screw head completely	4 lbs	500 Skid Qty 189000 pcs	W: White KK: Khaki NA: Almond KT: Beige
	4027-500	#10 x 0.75" Phil Pan Head Screw -Plain Designed to work with PVC It has a #10 pan head	4 lbs	500 N/A	Plain
	4021	#10 x 0.75" Phillips Screw Designed to work with PVC It has a #10 pan head	3 lbs	500 Skid Qty 168000 pcs	W: White
	4022	#10 x 0.75" Self Drilling Screw Designed for applications where a screw would drill through aluminum It has a #10 pan head	3 lbs	500 Skid Qty 168000 pcs	W: White NA: Almond
	H10X1TEK	#10 x 1" Pan Head Tek Screw Sq. Drive Plain #10 x 3/4" Self-Drilling Screw Designed for applications where a screw would drill through aluminum	3 lbs	500 Skid Qty 189000 pcs	Plain
	1360-500	#10 x 1" Self Drilling Screw & Screw Cap Designed for applications using aluminum includes snap cap	4 lbs	500 Skid Qty 189000 pcs	W: White KK: Khaki NA: Almond KT: Beige
	4025W	#10 x 1.25" Phillips Screw Designed to work with PVC A #10 pan head	4 lbs	500 Skid Qty 189000 pcs	W: White
	4035	#10 x 1.25" Phillips Screw #10 x 1-1/4" Plain Screw Ideal for screwing into wood	5 lbs	500 Skid Qty 189000 pcs	Plain



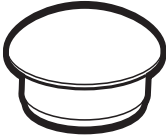

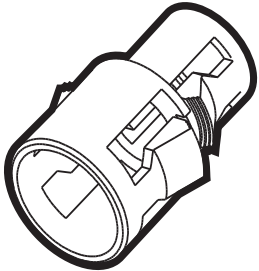
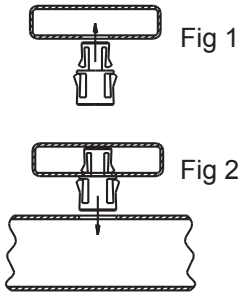
TO ORDER: Call 888-570-5252 ext. 74, Fax: 609-989-1199, Email: orders@lmtproducts.com

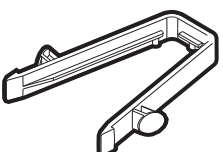
	Product #	Description	Box Wt.	Box Qty.	Available Colors
Screws, Rivets, Plugs, Glue & Clips					
	4033	#10 x 1.25" Phillips Screw #10 x 1-1/4" Plain Screw an extra large #10 pan head (0.515 Diameter)	5 lbs	500 N/A	Plain
	4034W-500	#10 x 1.25" Phillips Screw for Snap Cap Designed to work with PVC, It has a #10 pan head, cap covers screw head completely.	4 lbs	500 Skid Qty 252000 pcs	W: White KK: Khaki NA: Almond KT: Beige
	HW10X15TEK	#10 x 1.5" Pan Head Tek-Screw -White	5 lbs	500 Skid Qty 189000 pcs	W: White
	4028	#10 x 1.5" Self Drilling Screw -Plain Designed for use in PVC, Wood, or aluminum	6 lbs	500 Skid Qty 162000 pcs	Plain
	EAZSK	#10 x 10 Pc. Bracket Screw Kit #10 x 10 Piece Screw Pack (6) ea. #10 x 2" Stainless Steel #17 Point Screw & (4) ea. #10 x 1" Stainless Steel Tek Screw	5 lbs	250 Skid Qty 24000 pcs	Plain
	4026W	#10 x 2.25" White Screw Designed to work with PVC For your convenience, all screws are packaged in bags of 50	7 lbs	500 Skid Qty 189000 pcs	W: White NA: Almond
	HB14X1TEK	#14 x 1" Hex Washer Head Tek Screw -Black	7 lbs	500 Skid Qty 189000 pcs	B: Black

TO ORDER: Call 888-570-5252 ext. 74, Fax: 609-989-1199, Email: orders@lmtproducts.com

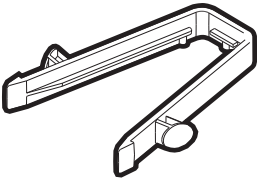
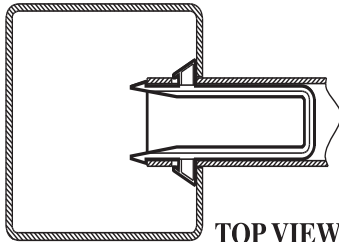
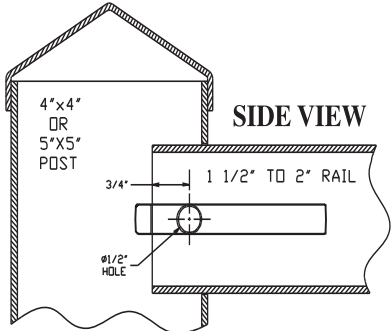
	Product #	Description	Box Wt.	Box Qty.	Available Colors
Screws, Rivets, Plugs, Glue & Clips					
	HW14X1TEK	#14 x 1" Hex Washer Head Tek Screw -White	7 lbs	500 Skid Qty 189000 pcs	W: White
	1041	0.625" Hole Plug 5/8" Hole Plug Maximum O.D.: 0.800", Total height : 0.370, Fits into a 5/8" hole	1 lbs	500 Skid Qty 189000 pcs	W: White KK: Khaki NA: Almond KT: Beige MW: Mocha Walnut (check for price)
	AGCP5	0.625" Hole Plug 5/8" Cap Plug 5/8" Drill size, Outside Dimension: 0.804"	2 lbs	500 Skid Qty 189000 pcs	W: White KK: Khaki NA: Almond KT: Beige MW: Mocha Walnut (check for price)
	1083A	0.75" Picket Assembly Clip Standard Wall Picket Assembly Clip for 3/4" standard wall profile picket wall thickness 0.102" to 0.144" rail wall thickness 0.097" to 0.149"	7 lbs	400 Skid Qty 38400 pcs	W: White
	1083B	0.75" Picket Assembly Clip Thin Wall Picket Assembly Clip for 3/4" thin wall profile picket wall thickness 0.067" to 0.107" rail wall thickness 0.072" to 0.124"	8 lbs	500 Skid Qty 48000 pcs	W: White
	1083A-L	0.875" Picket Assembly Clip Standard Wall Picket Assembly Clip for 7/8" standard wall profile picket wall thickness 0.102" to 0.144" rail wall thickness 0.097" to 0.149"	7 lbs	400 Skid Qty 38400 pcs	W: White
	1083B-L	0.875" Picket Assembly Clip Thin Wall Picket Assembly Clip for 7/8" thin wall profile picket wall thickness 0.067" to 0.107" rail wall thickness 0.072" to 0.124"	8 lbs	500 Skid Qty 48000 pcs	W: White
	1155	1" Hole Plug Maximum O.D.: 1.200", Total height : 0.430", Fits into a 1" hole	3 lbs	500 Skid Qty 62500 pcs	W: White KK: Khaki NA: Almond KT: Beige
	1241	1.5" Rail Clip Fits 1-3/8", 1-1/2" and 1-3/4" wide profile	15 lbs	500 Skid Qty 18000 pcs	W: White

TO ORDER: Call 888-570-5252 ext. 74, Fax: 609-989-1199, Email: orders@lmtproducts.com



	Product #	Description	Box Wt.	Box Qty.	Available Colors
Screws, Rivets, Plugs, Glue & Clips					
	1222	<p>1.5" Sq. Extension Clip 1-1/2" Sq. Extension Clip 0.0525" Diameter x 0.130", Designed to connect a 1-1/2" x 1-1/2" profile to any size post. To install: Drill a 5/8" diameter hole in the post and push the barbed end of the connector in. Then drill two 1/4" diameter holes in the end of the profile. Snap the profile into the connector and you are done. No glue is required! Maximum profile dimensions: 1.525" x 1.525" / Corner Radius: 0.188" Fits externally Total height: .5125" Over-all outside dimension: 2.020" Sq. See figure 1 below.</p>	10 lbs	250 N/A	W: White
	1242	<p>2" Rail Clip Fits 2" wide profile</p>	16 lbs	500 Skid Qty 18000 pcs	W: White
<p>The Rail Clip is used to quickly join a horizontal rail to a vertical post without the use of glue or brackets. It was designed so that two or more opposing rails can be installed into a 4" x 4" (or larger) Post without interfering with one another. The pre-loaded spring design holds the Rail Clip securely in place. The rail slides into the post very easily, but can not be pulled out. The Rail Clip works with any industry standard Post or Rail, regardless of their wall thickness. The Rail Clip is made from 100% PVC with 10 parts TiO2. To install, drill or route a 1/2" DIA hole 3/4" from the end of your rail. Insert the Rail Clip. Slide the assembly into a routed post.</p>					
		 <p style="text-align: center;">TOP VIEW</p>	 <p style="text-align: center;">SIDE VIEW</p>		
	39-W20420	<p>Pin, Pushlock-White 1/4" (Used with 2-1/8" x 2-5/8", 2" x 3-1/2", 2" x 4" RAILS)</p>	2 lbs	1000 Skid Qty N/A	W: White KK: Khaki NA: Almond KT: Beige MW: Mocha Walnut (check for price)
	F-76240	<p>Rail Lock Clip (Used with 1-1/2" x 5-1/2" & 1-3/4" x 1-3/4" RAILS)</p>	7 lbs	600 Skid Qty N/A	W: White
	F-76520	<p>Rail Lock Clip (Used with 2-1/8" x 2-5/8", 2" x 3-1/2", 2" x 4" RAILS)</p>	7 lbs	600 Skid Qty N/A	W: White

TO ORDER: Call 888-570-5252 ext. 74, Fax: 609-989-1199, Email: orders@lmtproducts.com

Product #	Description	Box Wt.	Box Qty.	Available Colors
-----------	-------------	---------	----------	------------------

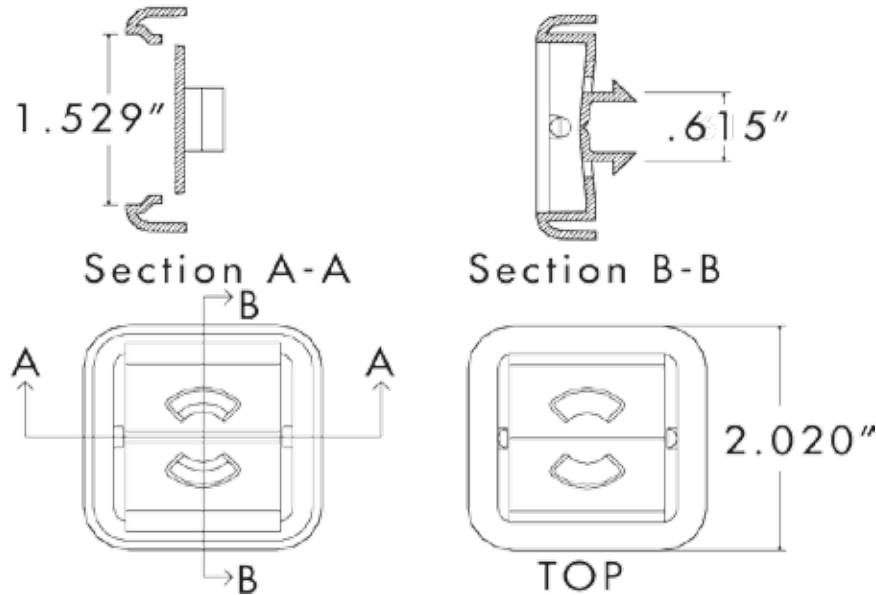
Screws, Rivets, Plugs, Glue & Clips

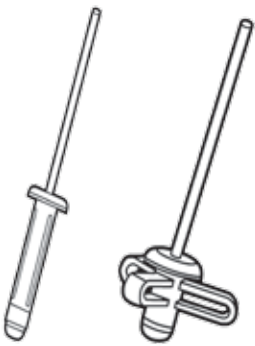
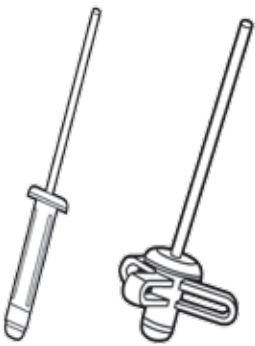

	<p>1132-500</p>	<p>Screw Caps (For use with #1141, #4034 & #1360) Spare caps for #1141, #4034 & #1360 Made from 100% PVC</p>	<p>4 lbs</p>	<p>500 Skid Qty 18000 pcs</p>	<p>W: White KK: Khaki NA: Almond KT: Beige</p>
	<p>1220</p>	<p>Screw Cover -12 Pack (For Kits Using Screw #4033) 0.525", Diameter x 0.130" Thick, 12 plugs per tree 60 trees per box 1920 hole plugs per box</p>	<p>6 lbs</p>	<p>160 Skid Qty 1536 pcs</p>	<p>W: White KK: Khaki NA: Almond KT: Beige</p>
<p>Open Closed</p> 	<p>4031</p>	<p>Tri-Fix Rivet 0.1875" X 0.920 -White 3/16" x 1.070" Grip range: 0.157" to 0.472", Three legged folding type, Packed in convenient 50 count packs</p>	<p>4 lbs</p>	<p>500 Skid Qty 18000 pcs</p>	<p>Plain W: White KK: Khaki NA: Almond KT: Beige MW: Mocha Walnut Pebblestone</p>
	<p>4032</p>	<p>Tri-Fix Rivet 0.1875" X 1.070 -Plain 3/16" x 1.070" Grip range: 0.157" to 0.472", Three legged folding type, Packed in convenient 50 count packs</p>	<p>4 lbs</p>	<p>500 Skid Qty 18000 pcs</p>	<p>Plain W: White KK: Khaki NA: Almond KT: Beige MW: Mocha Walnut Pebblestone</p>

TO ORDER: Call 888-570-5252 ext. 74, Fax: 609-989-1199, Email: orders@lmtproducts.com

	Product #	Description	Box Wt.	Box Qty.	Available Colors
Screws, Rivets, Plugs, Glue & Clips					
	1322	Vinyl Glue Almond 1.5 Oz. 1.5 oz. tube	3 lbs	24 N/A	W: White NA: Almond
	1323	Vinyl Glue Almond 8 Oz. 8 oz. tube	5 lbs	8 N/A	W: White NA: Almond

VINYL ADHESIVE

Adhesive for Vinyl Fencing,
Decking, Railing and Accessories

LMT offers Vinyl Adhesive specially formulated for use with PVC fence, deck, and railing. We use only the highest quality solvents for the PVC fencing industry. Our adhesive will not yellow or fade
LMT guarantees exceptional long-term UV stability and integrity.

	1528	Wire Clip 100/Bag (use 3/8" drill bit) Head Diameter: 0.460" by .02 thick, Extends into profile 0.17", Fits: 0.375 hole. US Design Patent 664027	5 lbs	5 Skid Qty 1890 pcs	W: White KK: Khaki NA: Almond KT: Beige
---	------	--	-------	------------------------------	--

TO ORDER: Call 888-570-5252 ext. 74, Fax: 609-989-1199, Email: orders@lmtproducts.com

GATE ACCESSORIES

LMT Mercer Group, Inc. offers gate accessories that allow you to install both residential and commercial gates with ease. Our hardware is made from marine grade powder-coated stainless steel and features stainless steel screws. All hardware components are available in black and white.

Gate Sockets

Hinges

Latches

Other Gate Hardware

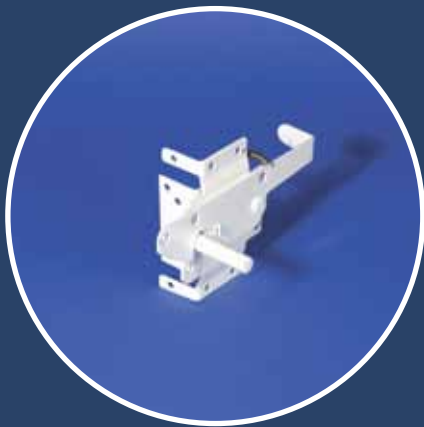

 LMT Mercer Group, Inc.

GATE ACCESSORIES

LMT Mercer Group, Inc. offers gate accessories that allow you to install both residential and commercial gates with ease. Our hardware is made from marine grade powder-coated stainless steel and features stainless steel screws. All hardware components are available in black and white.





Gate Sockets

Hinges

Latches

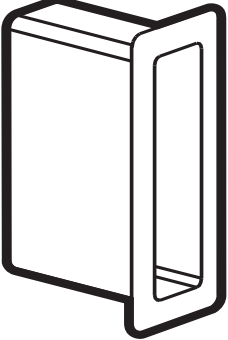
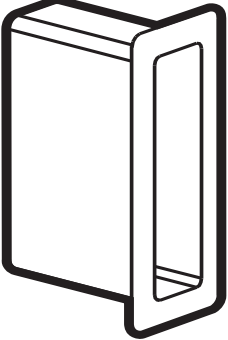
Other Gate Hardware

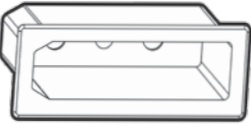
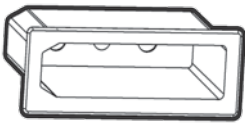

	Product #	Description	Box Wt.	Box Qty.	Available Colors
Gate Frame Components					
	AG-1125-90	1" x 1.25" Aluminum Internal Gate Corner	50 lbs	50 N/A	
	1127	1.5" x 5.5" x 4" Gate Socket Maximum profile dimensions: 1.505" W x 5.505" H x 3.750" D, Corner radius: 0.160"	36 lbs	100 Skid Qty 1600 pcs	W: White KK: Khaki NA: Almond KT: Beige
	1173	1.5" x 5.5" x 5" Gate Socket Maximum profile dimensions: 1.505" W x 5.505" H x 4.750" D, Corner radius: 0.160"	40 lbs	80 Skid Qty 1280 pcs	W: White KK: Khaki NA: Almond KT: Beige
	1205	1.75" x 3.5" x 4" Gate Socket Maximum profile dimensions: 1.750" W x 3.500" H x 3.750" D Corner radius: 0.094"	16 lbs	54 Skid Qty 1944 pcs	W: White KK: Khaki NA: Almond KT: Beige
	1416	1.75" x 5.5" x 4" Gate Socket Maximum profile dimension: 1.848" x 5.75", Inside Dimension: 3.291" x 6.460", Corner Radius: 3/8", Height: 3.843"	19 lbs	36 Skid Qty 1296 pcs	W: White KK: Khaki NA: Almond KT: Beige MW: Mocha Walnut (check for price)
	1418	1.75" x 5.5" x 5" Gate Socket Maximum profile dimension: 1.848" x 5.75", Inside Dimension: 3.291" x 6.460", Corner Radius: 3/8", Height: 4.817"	14 lbs	36 Skid Qty 1296 pcs	W: White KK: Khaki NA: Almond KT: Beige MW: Mocha Walnut (check for price)
	1423	1.75" x 7" x 4" Nexus Gate Socket Maximum profile dimensions: 1.76"W x 7.01"H	13 lbs	24 Skid Qty 864 pcs	W: White KK: Khaki NA: Almond KT: Beige
	1424	1.75" x 7" x 5" Nexus Gate Socket Maximum profile dimensions: 1.76"W x 7.01"H, for Nexus Rail	15 lbs	24 Skid Qty 864 pcs	W: White KK: Khaki NA: Almond KT: Beige

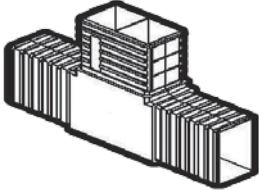
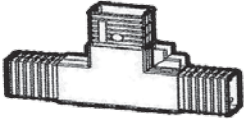
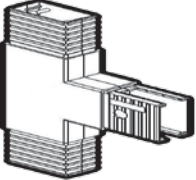
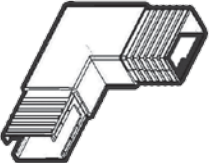
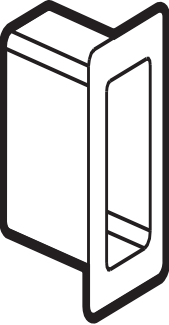
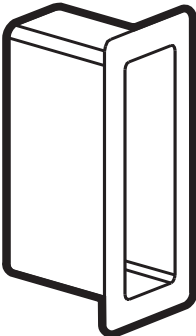

TO ORDER: Call 888-570-5252 ext. 74, Fax: 609-989-1199, Email: orders@lmtproducts.com

	Product #	Description	Box Wt.	Box Qty.	Available Colors
Gate Frame Components					
	AG-235T	2" x 3.5" Gate "T" Inside Dimension: 0.856", Extends into profile 1.002", Height: 1.978"	7 lbs	4 Skid Qty 144 pcs	W: White KK: Khaki NA: Almond KT: Beige
	AG-235PT	2" x 3.5" Privacy Gate "T" Inside Dimension: 1.979" x 3.480", Corner Radius: 1/8", Extends 3.026" into profile, Height: 8.469"	7 lbs	4 Skid Qty 384 pcs	W: White KK: Khaki NA: Almond KT: Beige
	AG-235TN	2" x 3.5" Routed Gate "T" Inside Dimension: 1.979" x 3.265", Corner Radius: 1/8", Extends into profile 3.026"	6 lbs	4 N/A	W: White KK: Khaki NA: Almond KT: Beige
	AG-235R	2" x 3.5" Routed Gate Corner for Picket Inside Dimension: 1.761" x 3.270", Corner Radius: 1/8", Extends into profile 3.015"	16 lbs	12 Skid Qty 576 pcs	W: White KK: Khaki NA: Almond KT: Beige
	1128	2" x 3.5" x 4" Gate Socket Maximum profile dimensions: 2.005" W x 3.505" H x 3.750" D, Corner radius: 0.160"	27 lbs	90 Skid Qty 2250 pcs	W: White KK: Khaki NA: Almond KT: Beige MW: Mocha Walnut (check for price)
	1172	2" x 3.5" x 5" Gate Socket Maximum profile dimensions: 2.005" W x 3.505" H x 4.750" D, Corner radius: 0.160"	31 lbs	75 Skid Qty 1875 pcs	W: White KK: Khaki NA: Almond KT: Beige MW: Mocha Walnut (check for price)
	1129	2" x 6" x 4" Gate Socket Maximum profile dimensions: 2.005" W x 6.005" H x 3.750" D, Corner radius: 0.160"	34 lbs	72 Skid Qty 1152 pcs	W: White KK: Khaki NA: Almond KT: Beige MW: Mocha Walnut (check for price)
	1174	2" x 6" x 5" Gate Socket Maximum profile dimensions: 2.005" W x 6.005" H x 4.750" D, Corner radius: 0.160"	37 lbs	60 Skid Qty 960 pcs	W: White KK: Khaki NA: Almond KT: Beige

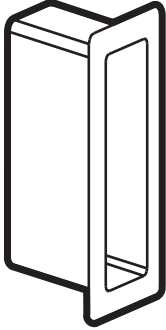
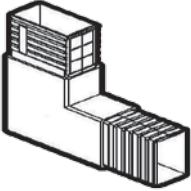
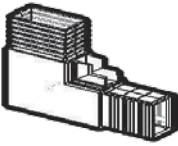
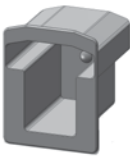

TO ORDER: Call 888-570-5252 ext. 74, Fax: 609-989-1199, Email: orders@lmtproducts.com

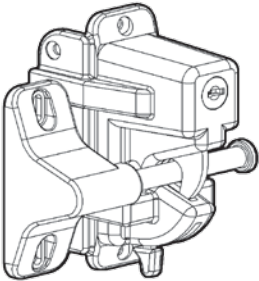
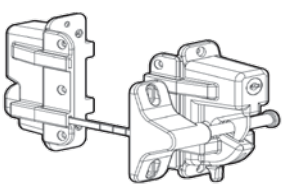
	Product #	Description	Box Wt.	Box Qty.	Available Colors
Gate Frame Components					
	1142	2" x 7" x 4" Gate Socket Maximum profile dimensions: 2.005" W x 7.005" H x 3.750" D, Corner radius: 0.160"	25 lbs	48 Skid Qty 1152 pcs	W: White KK: Khaki NA: Almond KT: Beige MW: Mocha Walnut (check for price)
	1143	2" x 7" x 5" Gate Socket Maximum profile dimensions: 2.005" W x 7.005" H x 4.750" D, Corner radius: 0.160"	22 lbs	36 Skid Qty 864 pcs	W: White KK: Khaki NA: Almond KT: Beige MW: Mocha Walnut (check for price)
	1466	2" x 8" x 5" Gate Socket Maximum profile dimensions: 2.050" W x 8.005" H x 4.800" D, Corner radius 0.146"	25 lbs	36 Skid Qty 576 pcs	W: White KK: Khaki NA: Almond KT: Beige
	AG-235C	Gate Corner - White Inside Dimension: 1.761" x 3.270", Corner Radius: 1/8", extends into profile 3.015"	16 lbs	12 Skid Qty 576 pcs	W: White KK: Khaki NA: Almond KT: Beige
	AG-235PC	Privacy Gate Corner - White 2" x 3-1/2" Privacy Gate Corner, Extends into profile 1.002"	17 lbs	12 Skid Qty 576 pcs	W: White KK: Khaki NA: Almond KT: Beige
	1532	T-Rail Gate Socket T-Rail Gate Socket Overall Dimensions: 4.757 x 3.754 x 3.910 deep	13 lbs	36 Skid Qty 1296 pcs	W: White KK: Khaki NA: Almond KT: Beige MW: Mocha Walnut (check for price)

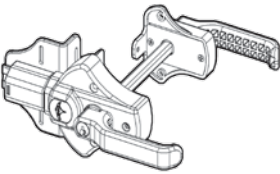
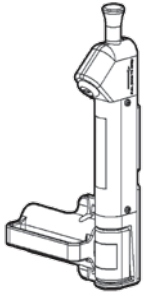

TO ORDER: Call 888-570-5252 ext. 74, Fax: 609-989-1199, Email: orders@lmtproducts.com

	Product #	Description	Box Wt.	Box Qty.	Available Colors
Nylon Gate Hardware					
	4124	Nylon Gate Handle Gate Handle -Nylon Includes: 4 ea. self drilling screws	2 lbs	12 Skid Qty 4536 pcs	W: White B: Black
	4130	Nylon Keystone External Mount Nylon 1 Sided Keystone External Mount Gate Latch -Nylon One Side Quick external mounting Easy installation/ For posts 2"-5"	25 lbs	20 Skid Qty 480 pcs	W: White B: Black
	4131	Nylon Keystone External Mount Nylon 2 Sided Keystone External Mount Gate Latch -Nylon -Two Sided Quick external mounting Easy installation spindle breaks every 1/2" For posts 2"-5" Flat design safely encloses spindle ends	25lbs	20 Skid Qty 480 pcs	W: White B: Black
	4122	Nylon Locking Gate Latch Locking Gate Latch -Nylon -One Sided Locking feature latch side only Reversible for left or right side	9 lbs	12 Skid Qty 1152 pcs	W: White B: Black
	4123	Nylon Locking Gate Latch & Ext. Entry Locking Gate Latch & External Entry -Nylon Locking feature from both sides Reversible for left or right side Stainless steel screws Thumb release one side, gravity latch opposite side	12 lbs	12 Skid Qty 576 pcs	W: White B: Black



TO ORDER: Call 888-570-5252 ext. 74, Fax: 609-989-1199, Email: orders@lmtproducts.com

	Product #	Description	Box Wt.	Box Qty.	Available Colors
Nylon Gate Hardware					
	4129	Nylon Magnetic Gate Latch Locking Nylon Manta Magnetic Gate Latch -Nylon / Magnetic Latch Locks and unlocks both sides Reversible Easy to install	21 lbs	12 N/A	W: White B: Black
	4113	Nylon Magnetic Pool Latch Set Total latch height is 10" Horizontal and vertical installation adjustment up to 2" Reversible for right-hand or left-hand use Easy grip release knob Key cylinder is at a 45 degree angle for easy access Extruded aluminum body with glass-filled nylon components Used for applications with taller fence profiles Stainless Steel	24 lbs	20 Sets Skid Qty 480 Sets	W: White B: Black
	4010	Nylon Protector Latch Protector Gate latch Stainless Steel cylinder Horizontal and vertical adjustment Easy grip release knob Reversible	14 lbs	10 Skid Qty 250 pcs	W: White B: Black
	4119	Nylon Spring Gate Hinges Sm. / Med Gates Spring Load Gate Hinge -Nylon For Small to Medium Gates (Fixed Position) Spring Loaded Self Closing Includes stainless steel self drilling screws Point load tested to 1,000 lbs.	10 lbs	12 Skid Qty 1152 pcs	W: White B: Black

TO ORDER: Call 888-570-5252 ext. 74, Fax: 609-989-1199, Email: orders@lmtproducts.com

	Product #	Description	Box Wt.	Box Qty.	Available Colors
Nylon Gate Hardware					
	4120	<p>Nylon Spring Loaded Gate Hinges Spring Load Gate Hinge -Nylon For Medium to Large Gates (Fixed Position) Spring loaded Self closing Includes stainless steel self drill screws Point load tested to 950 lbs.</p>	13 lbs	12 Skid Qty 576 pcs	W: White B: Black
	4121	<p>Nylon Spring Loaded Gate Hinges Heavy Duty Spring Gate Hinges -Nylon For Large Gates Spring loaded/ Self closing Fully adjustable Includes stainless steel screws Point load tested to 1,500 lbs.</p>	33 lbs	12 N/A	W: White B: Black

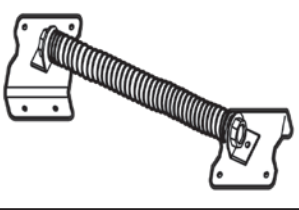
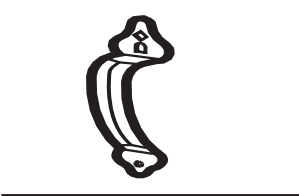
TO ORDER: Call 888-570-5252 ext. 74, Fax: 609-989-1199, Email: orders@lmtproducts.com

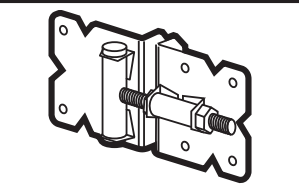
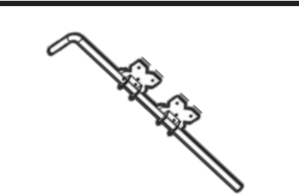
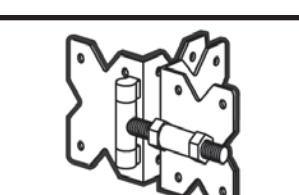
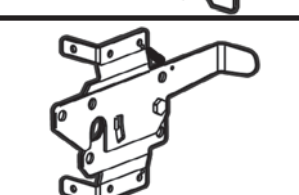
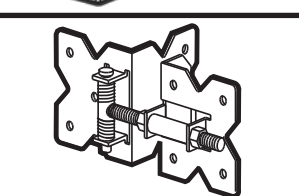
	Product #	Description	Box Wt.	Box Qty.	Available Colors
Stainless Steel Gate Hardware					
	4105	13" Stainless Steel Gate Spring 13" Gate Spring 3" x 1-1/4", 3" x 3" Stainless Steel Adjustable Self Closing Fits a 2" x 3-1/2" or 1-3/4" x 3-1/2" profile	40 lbs	20 Skid Qty 500 pcs	W: White B: Black
	4037	6" Stainless Steel Ornamental Handle	30 lbs	100 N/A	W: White B: Black
	4107	Stainless Steel Adjustable Self Closing Hinge Adjustable Self-Closing Hinge 5" x 2", 5" x 2" Stainless Steel Adjustable Position & Tension Fits a 3-1/2" x 3-1/2" or above profile	35 lbs	10 Skid Qty 480 pcs	W: White B: Black
	4111	Stainless Steel Comm./Res. Self Closing Hinge Set Residential Self-Closing Hinge (Adjustable) 3-1/2" x 1-3/4" Stainless Steel Adjustable tension spring.	34 lbs	12 Skid Qty 576 pcs	W: White B: Black
	4002	Stainless Steel Commercial Drop Rod Commercial Drop Rod 3-1/4" x 1-3/4" Stainless Steel 5/8" Diameter Dual guides Reversible, right or left handed w/ Locking ears 48" long	50 lbs	10 N/A	W: White B: Black
	4000	Stainless Steel Commercial Hinge Set Commercial Hinge Set 3-1/4" x 3-1/4", 3-1/4" x 3-1/4" Stainless Steel, Adjustable Fits a 4" or 5" profile	44 lbs	12 Skid Qty 576 pcs	W: White B: Black
	4001	Stainless Steel Commercial Latch Set Commercial Latch Set 3-1/2" x 1-3/4" Stainless Steel Reversible, right or left handed Two sided entry Lockable on one side	34 lbs	20 Skid Qty 960 pcs	W: White B: Black
	4020	Stainless Steel Commercial Self Closing Hinge Commercial Self-Closing Hinge 3" x 3", 3" x 3" Stainless Steel Adjustable, Self Closing	27 lbs	12 Skid Qty 288 pcs	W: White B: Black

TO ORDER: Call 888-570-5252 ext. 74, Fax: 609-989-1199, Email: orders@lmtproducts.com

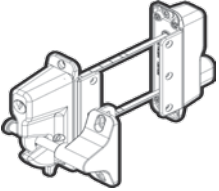
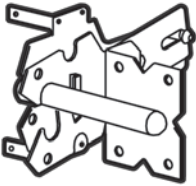
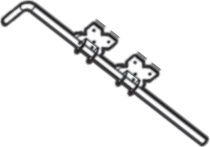
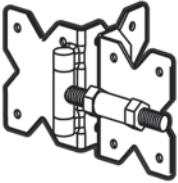
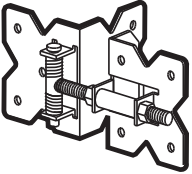
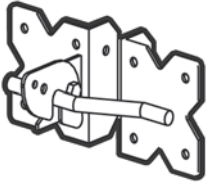
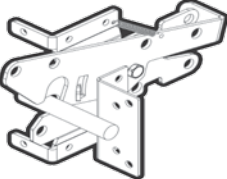
	Product #	Description	Box Wt.	Box Qty.	Available Colors
Stainless Steel Gate Hardware					
	4128	Stainless Steel Keystone Advantage Latch Keystone Advantage Latch Metal Die Cast Zinc Marine grade powder coat Locks both sides	49 lbs	20 Skid Qty 480 pcs	W: White B: Black
	4108	Stainless Steel Premium Self Closing Latch Premium Self-Closing Latch Set 3" x 1-1/4" Stainless Steel Reversible, right or left handed Lockable on one side	42 lbs	20 Skid Qty 480 pcs	W: White B: Black
	4008	Stainless Steel Residential Drop Rod Residential Drop Rod 3-1/4" x 1-3/4" Stainless Steel 5/8" Diameter Dual guides, Reversible, right or left handed Locking ears 24" long	57 lbs	20 N/A	W: White B: Black
	4100	Stainless Steel Residential Hinge Set Residential Hinge Set 3-1/4" x 1-3/4", 3-1/4" x 3-1/4" Stainless Steel, Adjustable Fits a 2" x 3-1/2" or 1-3/4" x 3-1/2" profile	41 lbs	12 Skid Qty 288 pcs	W: White B: Black
	4110	Stainless Steel Residential Residential Self-Closing Hinge	25 lbs	12 Skid Qty 432 pcs	W: White B: Black
	4004	Stainless Steel Self Closing Latch Self-Closing Latch Set 3" x 1-1/4" Stainless Steel Reversible, right or left handed Lockable on one side	33 lbs	25 Skid Qty 1200 pcs	W: White B: Black
	4112	Stainless Steel Two Sided Lockable Post Latch Commercial Latch Set- 2 Sided 3-1/2" x 1-3/4" Stainless Steel 2- Sided Lockable two sides	37 lbs	20 Skid Qty 480 pcs	W: White B: Black

TO ORDER: Call 888-570-5252 ext. 74, Fax: 609-989-1199, Email: orders@lmtproducts.com

TOOLS



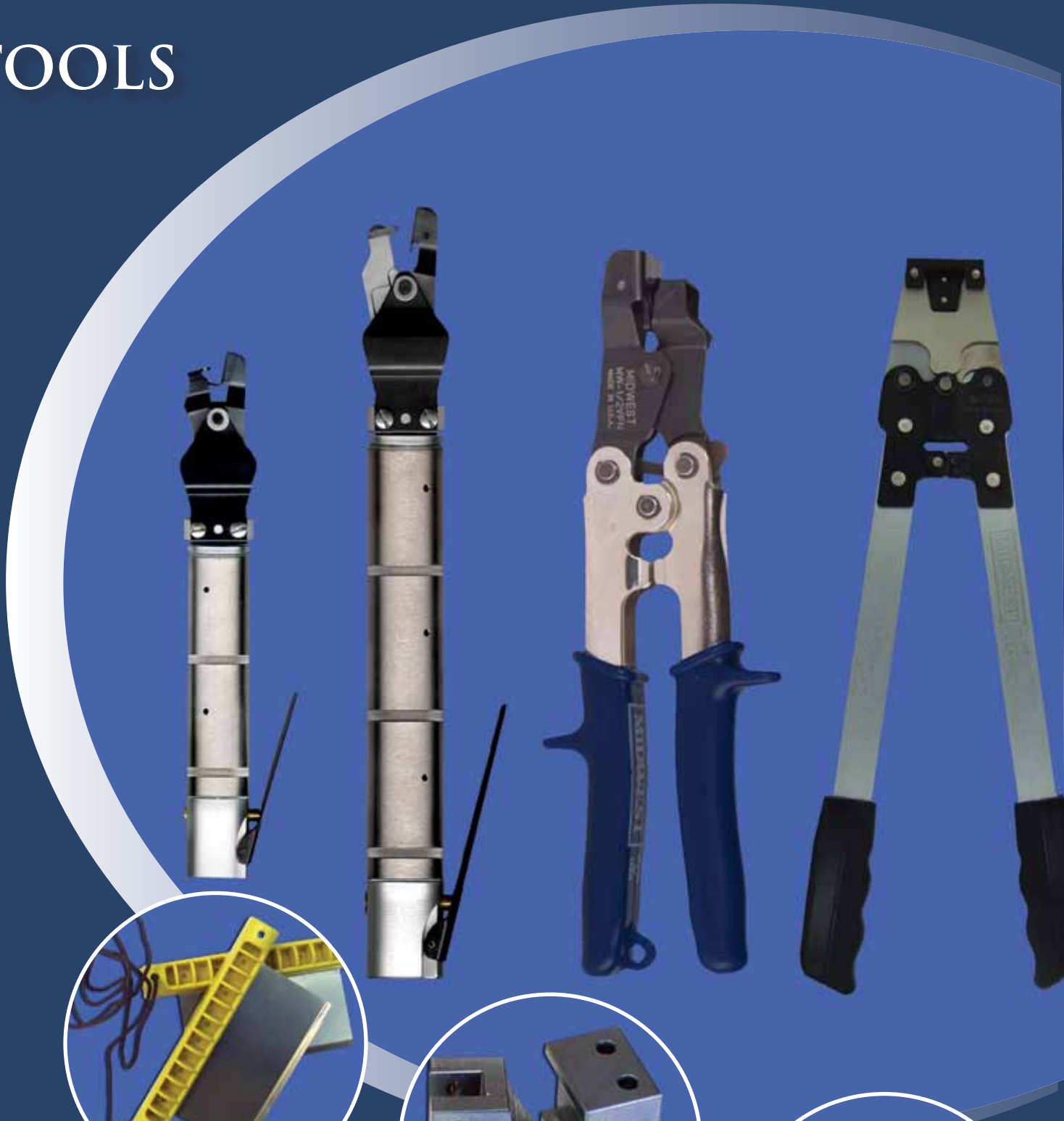

Tools



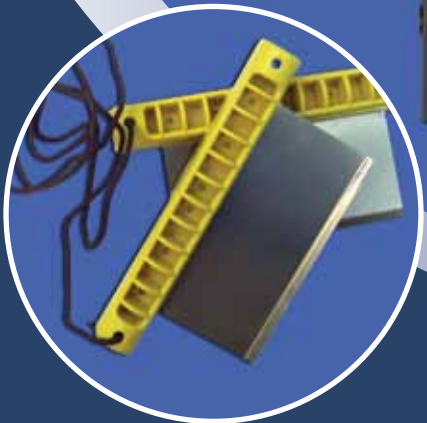
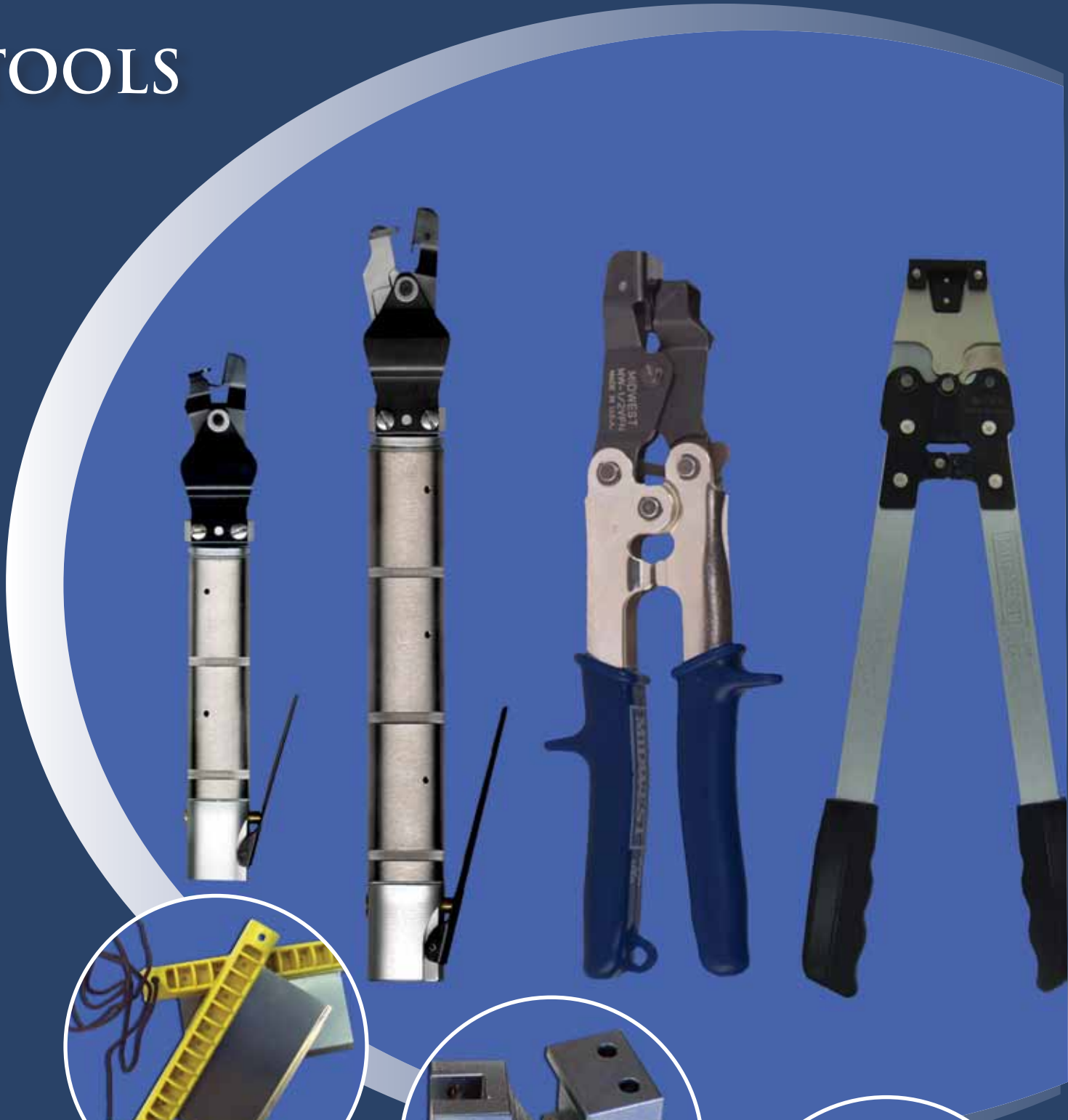

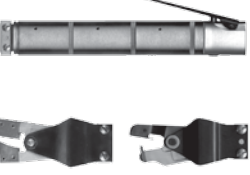



 LMT Mercer Group, Inc.

TOOLS







	Product #	Description	Box Wt.	Box Qty.	Available Colors
Router Bit, Notching & Nibbler Tools					
	AR1425	0.25" Carbide Router Bits	N/A	1 N/A	
	MW-1412VFNPI	0.25" & 0.5" Vinyl Notcher Pneumatic 1/4" + 1/2" pneumatic vinyl fence notcher includes: (2) ea. interchangeable heads: The 1/4" head (3/8" throat depth) handles up to 0.075" thick vinyl; 1/2" head (7/8" throat depth) up to 0.090" reinforced ranch rail	3 lbs	1 N/A	
	MW-14VFN	0.25" Vinyl Notcher 0.375" Throat Produces a deep tab in vinyl fence rails and pickets that lock into place in posts/rails and prevent pulling out. The 1/4" model notches up to 0.075" thick vinyl	1 lbs	1 N/A	
	MW-14VFNPI	0.25" Vinyl Notcher 0.375" Throat Pneumatic 1/4" pneumatic vinyl fence notcher handles up to 0.075" thick vinyl and has a 3/8" throat depth	3 lbs	1 N/A	
	MW-14VFNL	0.25" Vinyl Notcher 0.875" Throat Produces a deep tab in vinyl fence rails and pickets that lock into place in posts/rails and prevent pulling out. The 1/4" model long notches up to 0.075" thick vinyl and has a 7/8" throat depth	1 lbs	1 N/A	

TO ORDER: Call 888-570-5252 ext. 74, Fax: 609-989-1199, Email: orders@lmtproducts.com

	Product #	Description	Box Wt.	Box Qty.	Available Colors
Router Bit, Notching & Nibbler Tools					
	MW-14VFNPI	0.25" Vinyl Notcher 0.875" Throat Pneumatic 1/4" pneumatic vinyl fence notcher - long - handles up to 0.075" thick vinyl and has a 7/8" throat depth	3 lbs	1 N/A	
	MW-12VFNPI	0.5" Vinyl Notcher 0.875" Throat Pneumatic 1/2" pneumatic vinyl fence notcher handles up to 0.090" thick reinforced ranch rail and has a 7/8" throat depth	3 lbs	1 N/A	
	MW-12VFN	0.5" Vinyl Fence Notcher 0.875" Throat Produces a deep tab in vinyl fence rails and pickets that lock into place in posts/rails and prevent pulling out The 1/2" model notches up to 0.090" ranch rail	1 lbs	1 N/A	
	MW-34VFN RJ	0.75" Replacement Jaw Pneumatic Notcher Replaceable jaws are made of durable tool steel and specially milled to make notching up to 0.150" rails easier. Easily replaced standard steel roll pin attachment	1/2 lbs	1 N/A	
	MW-34VFN	0.75" Vinyl Fence Notcher Notcher cuts 3/4" wide tab in rail used to lock into post. Light in weight 16" aluminum handles and high quality, replaceable cutting heads easily cut through heavy gauge 0.135" rails. Lockable handle design provides double mechanical advantage	5 lbs	1 N/A	
	MW-34VFN P	0.75" Vinyl Notch 0.8125" Throat Pneumatic 3/4" pneumatic vinyl fence notcher is a heavy duty tool with replaceable jaws that can notch up to 0.150" rails. Throat depth is adjustable up to 1-3/16"	5 lbs	1 N/A	
	MW-78VFPN	0.875" Vinyl Fence Picket Nibbler Use to elongate rail holes when needed to rack a fence for a slope or grade. Nibbler quickly and easily removes 1/8" of vinyl per stroke to extend post hole. 18" long compound leverage handles provide power for easy cutting	1 lbs	1 N/A	

TO ORDER: Call 888-570-5252 ext. 74, Fax: 609-989-1199, Email: orders@lmtproducts.com

	Product #	Description	Box Wt.	Box Qty.	Available Colors
Router Bit, Notching & Nibbler Tools					
	MW-112VFRN	<p>1.5" Vinyl Fence Nibbler Use to elongate post or rail holes when needed to rack a fence for a slope or grade. Nibbler removes 1/4" thick by 1-1/2" wide strip of vinyl per stroke. The 18" long compound leverage handles provide power for easy cutting. Design self aligns tool in hole for quick, accurate cuts</p>	3 lbs	1 N/A	
	MW-2VFRN	<p>2" Vinyl Fence Nibbler Use to elongate holes when needed to rack a fence for a slope or grade. Nibbler removes 1/4" thick by 2" wide piece of vinyl per stroke. The 18" long compound leverage handles provide power for easy cutting</p>	3 lbs	1 N/A	
	MW-TRR24	<p>2" x 4" Rail Remover The Rail Remover Tool makes removal of the rail from a post fast and easy without damaging the rail or post as needed for repairs or reworking. Easy to use – just insert the blades on both sides of the fence rail and the rail slides right out. Fits common 2" x 4" wide rail sizes</p>	1/2 lbs	1 N/A	
	MW-TRR46	<p>4" x 6" Rail Remover The Rail Remover Tool makes removal of the rail from a post fast and easy without damaging the rail or post as needed for repairs or reworking. Easy to use – just insert the blades on both sides of the fence rail and the rail slides right out. Fits common 4" x 6" wide rail sizes</p>	1/2 lbs	1 N/A	
	MW-BRVFN	<p>Economy Vinyl Fence Notcher Long handles provide leverage for easy cutting. Notches a 3/4" crimp in rails</p>	1 lbs	1 N/A	

TO ORDER: Call 888-570-5252 ext. 74, Fax: 609-989-1199, Email: orders@lmtproducts.com

